METHODIST EPISCOPAL CHURCHES

IN THE CITY OF NEW ORLEANS.

HAVEN MEMORIAL,
Joliet and Plum Streets. Rev. C. C. Landry, Pastor.

WILLIAM'S CHURCH,
Cherokee and Pearl Streets. Rev. L. H. Smith, Pastor.

TRINITY CHURCH,
Valence and Chestnut Streets. Rev. C. K. Brown, Pastor.

MALLALIEU CHURCH,
Sixth and Laurel Streets. Rev. S. S. Earle, Pastor.

PECK MEMORIAL,
Washington and Tonti Streets. Rev. G. C. Heyward, Pastor.

FIRST CHURCH,
First and Dryades Streets. Rev. T. F. Robinson, Pastor.

MOUNT ZION,
Jackson and Magnolia Streets. Rev. B. J. Reddix, Pastor.

WESLEY CHURCH,
Liberty and Perdido Streets. Rev. W. G. Alston, Pastor.

GRACE CHURCH,
(Successor to Union-Pleasant Plains),
Iberville and Prieur Streets. Rev. E. W. Kinchen, Pastor.

SCOTT CHINN CHURCH,
Laharpe and Prieur Streets. Rev. Robert Wilkins, Pastor.

THOMPSON CHURCH,
St. Roch and Dauphine Streets. Rev. Sanders Carroll, Pastor.

ST. MATTHEW CHURCH,
Verret Street, Algiers. Rev. D. G. Taylor, Pastor.

BOYNTON CHURCH,
Gretna. Rev. E. S. Johnson, Pastor.

Any One of Which Can Be Easily Reached by Street Cars.

1918

MCMXVIII

Official Journal of the Fiftieth Annual Session
of the

LOUISIANA CONFERENCE

OF THE METHODIST
EPISCOPAL CHURCH

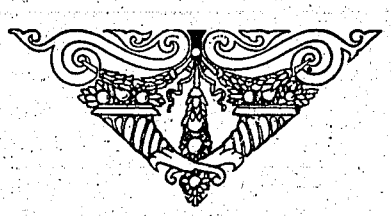

held in

St. James Methodist Episcopal Church

New Iberia, La.

JANUARY 23-26, 1918

PRICE 20 CENTS

JOURNAL OF THE

Louisiana Annual Conference

OF THE

Methodist Episcopal Church

Fiftieth Session

HELD IN

St. James Methodist Episcopal Church

NEW IBERIA, LA.

January 23-26, 1918

REV. C. C. LANDRY, Pastor.
REV. J. W. TURNER, District Superintendent.
JOHN A. LINDSAY, Secretary.

ADOPTED BY THE CONFERENCE AS ITS OFFICIAL RECORD

PUBLISHED BY
J. F. MARSHALL, J. A. LANDRY, J. W. TURNER, CALVIN S. STANLEY, W. J. M. PRICE, T. B. OVILLE

COMPILED BY
JOHN A. LINDSAY

EDITED BY
J. F. MARSHALL

Table of Contents

Conference Officers 3
Officers of Conference Societies 5
Standing Committees 5
Special Committees 5
Disciplinary Questions 12
Appointments 29
Daily Proceedings 14
Reports 24
Plan of Conference Examinations 26
Memorial 26
Statistical Tables 33
Advertisements 74

Organization

CONFERENCE OFFICERS.

President.....Wilbur Patterson Thirkield, D.D., LL. D.
Hotel De Soto, New Orleans, La.

Secretary.....John A. Lindsay
Box 35, Franklin, La.

Assistants: S. S. Earls and Jessie D. David.

Treasurer.....J. O. Brown
522 Lake Street, Shreveport, La.

Assistants: M. R. Walker, G. C. Hayward, C. K. Brown, R. F. Long.

Statistician.....L. H. Smith

Assistants: R. A. Walmsley, I. L. Turner, J. A. Williams, W. H. Jones, F. D. Bowers.

Reporter to Southwestern Christian Advocate.....C. K. Brown
New Orleans, La.

To Secular Papers.....Prof. E. J. H. Sorrell and C. C. Landry

Conference Postmaster.....C. D. C. Bryant

Railroad Secretary.....C. W. Reeves
Baton Rouge, La.

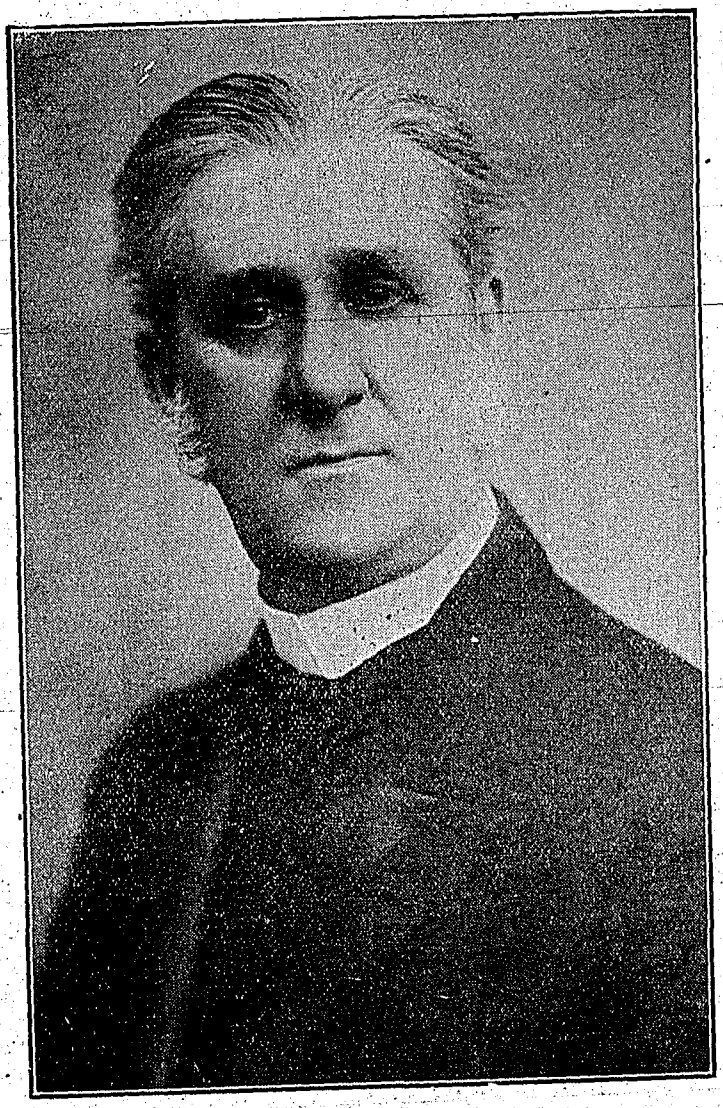

BISHOP W. P. THIRKIELD, D.D., LL.D.

RESIDENT BISHOP OF NEW ORLEANS,
PRESIDENT OF THE LOUISIANA ANNUAL CONFERENCE OF
THE METHODIST EPISCOPAL CHURCH.

OFFICERS OF CONFERENCE SOCIETIES.

Board of Incorporation—J. F. Marshall, President; Valcour Chapman, Vice-President; J. O. Richard, Treasurer; W. Scott Chinn, Secretary.

Board of Examiners—V. Chapman, Chairman; J. O. Brown, W. Scott Chinn, Cornelius Johnson, C. C. Landry, R. F. Long, J. L. Wilson, J. O. Richard, M. C. Harrison; C. S. Stanley, Registrar.

Conference Officers of the Epworth League—W. L. Dyas, President; T. B. Cooper, First Vice-President; J. J. Woolridge, Second Vice-President; M. R. Walker, Third Vice-President; Charles Anderson, Fourth Vice-President; H. J. Robinson, Corresponding Secretary; J. C. Demento, Treasurer.

SPECIAL COMMITTEES.

On Semi-Centennial Meeting of the Louisiana Annual Conference—

STANDING COMMITTEES OF THE LOUISIANA CONFERENCE FOR 1918.

1. **Benevolences**—V. Chapman, T. F. Robinson, H. Daniels, B. J. Reddix, R. F. Long.

2. **Education**—C. K. Brown, M. C. Harrison, C. C. Landry, T. A Brown, W. L. Dyas

3. **Evangelism**—W. G. Alston, L. H. Smith, J. E. Rolax, T. J. Johnson, T. A. Hampton.

4. **Southwestern Book Concern**—D. S. Sloan, J. O. Brown, J. H. Thompson, L. J. Green, M. R. Walker.

5. **Conference Relations**—J. O. Richards, Cornelius Johnson, J. L. Wilson, Cornelius Spears, E. C. Goins.

6. **Memoirs**—C. W. Reeves, W. H. Lang, G. G. Goldston, G. A. Payne, D. G. Taylor.

7. **Auditing Accounts**—R. F. Long, M. R. Walker, J. D. David, G. C. Haywood, W. J. Hampton.

8. **Qualification**—J. O. Brown, J. E. Rolax, W. L. Dyas, I. C. Dougherty, Hubbard Daniels.

9. **Triers of Appeals**—H. Taylor, J. S. Weaver, R. A. Walmsley, H. A. Sorrell; M. L. Baldwin, Alternate.

10. **Conference Stewards**—**1919:** J. L. Wilson, T. F. Robinson, James A. Williams. **1920:** Hubbard Daniels, M. C. Harrison, C. W. Reeves. **1921:** V. Chapman, B. J. Reddix, J. S. Weaver.

11. **To Preach the Missionary Sermon**—T. A. Hampton; Alternate, G. C. Haywood.

12. **Publication of Conference Minutes**—The Secretary of the District Superintendents.

14. **Resolutions**—C. D. C. Bryan, L. L. Green, T. P. Norris, L. H. Smith, W. G. Alston.

13. **Conference Board of Home Missions and Church Extension**—B. J. Reddix, E W. Kinchen, G. C. Haywood, William Robinson, F. B. C. K. Brown, S. Carroll, L. H. Smith, T. F. Robinson, S. S. Earles, Woolridge, J. B. Johnson.

REV. J. A. LINDSAY, Secretary.

MISSISSIPPI MISSION CONFERENCE SESSIONS.

	DATE	Place	Bishop.	Secretary.	Secretary Statistic	Preacher Stationed.	Membership.
1	Dec. 25, 1865	New Orleans	Thompson	Newman		16	2,693
2	Dec. 13, 1866	New Orleans	Simpson	Newman		32	7,899
3	Dec. 19, 1867	New Orleans	Ames	Lynch	Doisy	511	6,164

LOUISIANA CONFERENCE SESSIONS.

1	Jan. 12-18, 1869	New Orleans	Simpson	Newman	Doisy	401	2,632
2	Jan. 26-31, 1870	Baton Rouge	Scott	Matlock	Matlock	471	575
3	Dec. 22-27, 1870	New Orleans	Scott	Matlock	Matlock	511	286
4	Dec. 14-19, 1871	New Orleans	Janes	Matlock	Matlock	581	333
5	Jan. 8-14, 1873	New Orleans	Janes	Cole	Cole	631	769
6	Jan. 7-13, 1874	Baton Rouge	Merrill	Hartzell	Barth	721	1,737
7	Jan. 6-13, 1875	New Orleans	Foster	Morrow	Barth	741	2,235
8	Jan. 2-15, 1871	New Orleans	Haven	Hartzell	Barth	741	1,287
9	Jan. 10-15, 1877	New Orleans	Wiley	Hartzell	Madden	701	1,178
10	Jan. 9-13, 1878	Baton Rouge	Harris	Hartzell	Madden	721	889
11	Jan. 20-Feb. 3, 1879	New Orleans	Andrews	Hartzell	Madden	801	649
12	Jan. 21-25, 1880	New Orleans	Harris	Hartzell	Albert	711	1,420
13	Jan. 26-30, 1881	Shreveport	Peck	Hartzell	Albert	711	808
14	Jan. 25-31, 1882	Franklin	Hurst	Hartzell	Albert	921	1,109
15	Jan. 1-5, 1883	Alexandria	Wiley	Hartzell	Albert	981	2,187
16	Jan. 30-Feb. 4, 1884	New Orleans	Mallalieu	Hartzell	Albert	1151	1,874
17	Jan. 29-Feb. 2, 1885	Baton Rouge	Bowman	Hartzell	Albert	1331	2,336
18	Jan. 28-Feb. 1, 1886	Monroe	Merrill	Hartzell	Albert	1421	3,555
19	Jan. 20-26, 1887	New Orleans	Warren	Hartzell	Albert	1371	4,046
20	Jan. 25-31, 1888	New Orleans	Fitzgerald	Hartzell	Albert	1391	3,813
21	Jan. 31-Feb. 4, 1889	Donaldsonville	Vincent	Albert	Lyon	1621	3,813
22	Jan. 28-Feb. 3, 1889	Shreveport	Newman	Albert	Lyon	1911	5,545
23	Jan. 28-Feb. 3, 1891	New Orleans	Newman	Albert	Lyon	1691	6,475
24	Jan. 13-19, 1892	New Orleans	Mallalieu	Albert	Lyon	1071	2,576
25	Jan. 31-Feb. 5, 1894	Shreveport	Andrew	Albert	Price	1651	5,07..
25	Jan. 26-31, 1893	Baton Rouge	Walden	Albert	Price	1611	6,006
27	Feb. 9-11, 1895	Monroe	Bowman	Albert	Ford	1871	5,426
28	Jan. 15-16, 1896	New Orleans	Fitzgerald	Albert	Hudson	1841	1,503
29	Jan. 13-19, 1897	Donaldsonville	Walden	Albert	McCary	1721	2,410
30	Jan. 29-31, 1898	Baldwin	Ninde	Albert	Hubbard	1821	5,233
31	Jan. 25-30, 1899	Alexandria	Merrill	Albert	Hubbard	1851	4,925
32	Jan. 24-30, 1900	New Orleans	Joyce	Albert	Hubbard	1731	4,625
33	Jan. 23-29, 1901	Shreveport	Warren	Price	Obee	1781	2,557
34	Jan. 22-24, 1902	New Iberia	Foss	Clemens	Obee	1761	5,035
35	Jan. 29-Feb. 2, 1903	Natchitoches	Mallalieu	Obee	Harrison	1791	5,434
36	Jan. 27-Feb. 2, 1904	Baton Rouge	Mallalieu	Obee	Harrison	2121	7,039
37	Jan. 25-30, 1906	Monroe	Spellmeyer	Obee	Harrison	1971	8,170
38	Jan. 24-30, 1907	New Orleans	McDowell	Richards	Price	1901	8,894
39	Jan. 23-27, 1907	Lake Charles	Berry	Chinn	Price	1901	8,266
40	Jan. 8-13, 1908	New Orleans	Wilson	Chinn	Price	.....	.....
41	Jan. 17-22, 1909	Baton Rouge	Neely	Chinn	Jones	191	16,553
42	Jan. 26-31, 1910	New Orleans	Neely	Price	Dyas	189	18,275
43	Jan. ——, 1911	Franklin	Neuelson	Price	Dyas	189	18,375
44	Jan. 18-21, 1912	Shreveport	Neely	Lindsay	Dyas	189	18,400
45	Jan. 23-27, 1913	Lake Charles	Thirkield	Lindsay	Obee	144	15,534
46	Jan. 28-Feb. 2, 1914	New Orleans	Thirkield	Lindsay	Obee	148	16,022
47	Jan. 27-31, 1915	Alexandria	Lubbock	Lindsay	Obee	146	15,420
48	Jan. 26-31, 1916	New Orleans	Thirkield	Lindsay	Obee	167	17,490
49	Jan. 24-28, 1917	Mansfield	Thirkield	Lindsay	L. H. Smith	155	.....
50	Jan. 23-26, 1918	New Iberia	Thirkield	Lindsay	L. H. Smith	154	.....

NOTE.—An explanation of the statistics show that in the first twelve years of the Conference congregations rather than church members were counted. Each year since the statistics as to actual membership have been corrected, and while there is a decrease in membership that can be accounted for in part by the withdrawal of the white work, which now constitutes the Gulf and Southern German Conferences.

Conference Roll and Directory

No.	Relation.	When Admitted.	Names—
2	E	1918	Anderson, Charles
3	E	1903	Angrum, C. L.
4	E	1882	Augustus, J. L.
5	E	1908	Bailey, T. A.
6	E	1898	Baldwin, M. L.
7	E	1906	Barnes, J. S.
8	E	1886	Bibbs, Pompey
9	E	1883	Bowers, F. D.
10	E	1896	Bradford, C. E.
11	E	1903	Branch, S. P.
12	E	1896	Brown, J. O.
13	E	1899	Brown, T. A.
14	E	1900	Brown, J. C.
15	D	1918	Booker, Arthur
17	E	1884	Carroll, Sanders
16	E	1883	Bryant, C. D. C.
18	E	1885	Carr, Bedford
19	E	1883	Chapman, V.
20	E	1905	Charles, H. B. F.
21	E	1911	Coleman, J. C.
22	E	1893	W. Scott Chinn)
22	E	1893	Chinn, W. Scott
		1912	
23	E	1909	Clark, J. C.
24	E	1887	Colton, P. C.
		1900	
25	E	1915	Cooper, T. B.
26	E	1885	Daniel, Hubbard
27	E	1913	David, Jessie D.
28	E	1903	Davis, S. A.
29	E	1916	Demento, J. C.
30	E	1909	Dopgherty, I. C.
31	E	1897	Dyas, W. L.
32	E	1910	Earles, S. S.
33	E	1889	Emmett, William
34	E	1905	Ford, Norman
35	E	1906	Frazier, J. D. H.
36	E	1888	Goins, E. C.
		1892	
37	E	1906	Goins, A. W.
38	E	1898	Golston, G. G.
39	E	1900	Gren, L. L.
40	E	1896	Green, Samuel
41	E	1911	Green, Jared
42	E	1909	Hampton, T. A.
43	E	1902	Hampton, W., Jr.
44	E	1901	Hall, E. H.
45	E	1892	Harrisson, David
46	E	1898	Harrisson, M. C.
47	E	1892	Harrisson, E. J.
48	E	1900	Harrell, William
49	E	1898	Harvey, O. J.
50	E	1913	Hayward, G. C.
41	E	1902	Haynes, S. M.
52	E	1903	Henderson, I. B.
53	E	1917	Hilton, G. C.
54	E	1890	Hutchinson, E.
55	E	1904	Jackson, B. R.
56	E	1911	Jackson, Thos. A.
57	E	1906	Jackson, E. W.
58	E	1893	Johnson, C.
59	E	1882	Johnson, T. J.
60	E	1907	Johnson, R. J.
61	E	1903	Johnson, J. B.
62	E	1888	Johnson, Geo.
63	E	1900	Jones, Robt.
64	E	1891	Jones, Joseph S.
65	E	1900	Jones, W. H.
	W	1915	
66	E	1902	Landry, C. C.
67	E	1900	Landry, J. A.
68	E	1909	Landry, D. A.
69	E	1901	Lang, W. H.
70	E	1900	Lindsay, J. A.
71	E	1913	Lashington, F. M.
72	E	1912	London, W. R.
73	E	1901	Long, R. F.
74	E	1877	Marshall, J. F.
75	E	1895	Mason, S. A.
76	E	1915	Munson, T. H.
77	E	1904	McCain, J. D.
78	E	1900	McGruder, S.
79	E	1907	McKee, John
80	E	1905	Mitchell, A. C.
81	E	1895	Norris, T. P.
82	D	1914	Obee, Arthur W.
83	E	1902	Ogilvie, G. W.
84	E	1906	Oville, T. B.
85	E	1891	Rayne, Geo. A.
86	E	1891	Pharris, D. G.
87	E	1916	Powell, Stephen
88	E	1896	Price, W. J. M.
89	E	1906	Priestly, G. G.
90	E	1890	Reddix, B. J.
91	E	1888	Reeves, C. W.
92	E	1899	Richards, J. O.

Conference Roll and Directory

No.	Relation.	When Admitted.	Names—	No.	Relation.	When Admitted.	Names—
93	E	1895 1896	Robinson, H. J.	112	E	1908	Thomas, L. C.
				113	E	1905	Thomas, George
94	E	1916	Robinson, Allen	114	E	1896	Thompson, J. H.
95	E	1903	Robinson, T. F.	115	E	1909	Turner, I. L.
96	E	1899	Robinson, James	116	E	1891	Turner, J. W.
97	E	1909	Robinson, Arthur	117	E	1885	Venable, A. B.
98	E	1900	Rolax, J. E.	118	E	1886	Vincent, J. A.
99	E	1882	Shelby, David	119	E	1911	Walmsley, R. A.
100	E	1898	Sloan, D. S.	120	E	1912	Walker, M. R.
101	E	1902	Kilbournes, D. S.	121	E	1900	Weaver, J. S.
102	E	1903	Smith, C. C.	122	E	1900	Wilson, J. D.
103	E	1911	Smith, L. H.	123	E	1903	Williams, J. R.
104	E	1886	Sorrell, H. A.	124	E	1896	Williams, Thos.
105	E	1900	Spears, Cornelius	125	E	1914	Williams, Jas. A.
106	E	1908	Stanley, C. S.	126	E	1903	Wise, John
107	E	1886	Taylor, Henry	127	E	1914	Wilson, J. L.
108	E	1895	Taylor, D. G.	128	E	1902	White, R. E.
109	E	1902	Taylor, S. M. G.	129	E	1903	Woolridge, J. J.
110	E	1909	Taylor, A. M.	130	E	1916	Wilkins, Robt.
111	E	1898	Thomas, F. D.	131	E	1901	Young, D. H.

RETIRED MINISTERS.

No.	When Admitted.	When Retired.	Names—	No.	When Admitted.	When Retired.	Names—
1	1881	1907	Armston, H. C.	10	1903	1918	Garner, David
2	1885	1908	Benn, Jules	11	1886	1907	Mitchell, Simon
3	1884 1870	1908	Crockett, C. D.	12	1888	1917	Powell, Edw.
				13	1881	1908	Rogers, G. J.
4	1883	1918	Chinn, F. T.	14	1881	1910	Rylander, J. H.
5	1891	1910	Johnson, A. J.	15	1903	1916	Turner, W. C.
6	1879	1910	Kershaw, C. W.	16	1876	1914	Walker, Frank
7	1877	1907	Fields, Edw.	17	1893	1908	Welch, W. H.
8	1882	1907	Larkins, Travis	18	1881	1916	Wright, H. J.
9	1877	1909	Luster, Allen	19	1905	1918	Simmons, W. H.

SPERNUMERARY PREACHERS.

No.	When Amitted.		Names—	No.	When Amitted.		Name—
1	1895	1918	Amos, W. L. (One Year)	3	1916	1918	Harrison, J. E. (One Year)
2	1916	1918	Brown, H. J. (Three Years)	4	1916	1918	Taylor, R. A. (Three Years)

PROBATIONERS OF THE FIRST YEAR.

No.	When Amitted.	When Retired.	Names—
1	1917		Hilton, Geo. C.
2	1916		Jackson, S. J.

PROBATIONERS OF THE SECOND PEAR.

No.	When Amitted.	When Retired.	Names—
1	1915		Johnson, E. S.
2	1917		Scott, Julius S.

PROBATIONER OF THE FOURTH YEAR.

No.	When Admitted.		
1	1917		Garner, S. M.

SUMMARY.

Number on Conference roll	131
Supernumeraries	4
Retired preachers	19
Probationers of the first year	2
Probationers of the second year	2
Probationers of the fourth year	1
Total	159
Widows	41
Orphans by families	11
Total	211

MISSIONARY APPROPRIATION FOR 1918.

Alexandria District.

Alexandria Mission	$150.00
Boyce and Village	20.00
Clare	20.00
Colfax	20.00
Logansport	20.00
Many Ct.	40.00
	$270.00

Baton Rouge District.

Baton Rouge	$ 40.00
Batchelor	30.00
Jackson	50.00
Neely	100.00
Prairieville	20.00
Rosedale	40.00
Slaughter	20.00
Wilson and Wesley	20.00
Plaquemine	25.00
Scottland	50.00
	$395.00

Lake Charles District.

Lake Charles	$ 55.00
Crowley	100.00
Hubertville	40.00
Lafayette	40.00
Lake Arthur	40.00
Maringouin	30.00
Melville	40.00
Spring Creek	30.00
Welsh and Jennings	45.00
	$440.00

La Teche District.

La Teche	$ 50.00
Beattieville	40.00
Berwick	50.00
Camp Parapet	100.00
Darrow	30.00
Goodman	30.00
Hahnville	30.00
Houma	50.00
Lutcher	45.00
Schriever	20.00
Viron	20.00
	$465.00

New Orleans District.

Asbury	$ 40.00
Bogalusa	150.00
Franklinton	60.00
Grace	150.00
Gretna	40.00
Mallalieu	40.00
Mandeville	70.00
Pick Memorial	60.00
Scott Chinn	85.00
Thompson	180.00
Williams	60.00
	$935.00

Shreveport District.

Asbury	$ 20.00
Bonita and Casper	50.00
Crichton	20.00
Daniel	100.00
Hayse and Gales	25.00
Johnson	110.00
Lake Providence	50.00
Monroe and St. Paul	80.00
Mount Sinai	40.00
	$495.00

RECAPITULATION.

1	Alexandria	$ 270.00
2	Baton Rouge	395.00
3	Lake Charles	440.00
4	La Teche	465.00
5	New Orleans	935.00
6	Shreveport	495.00

Disciplinary Questions

The Louisiana Annual Conference of the Methodist Episcopal Church, held in New Iberia, from Jan. 23 to Jan. 27, 1918, Bishop Wilbur P. Thirkield, D. D., LL. D., presiding; Secretary, John A. Lindsay, Franklin; Statistician, L. H. Smith, New Orleans; Treasurer, J. O. Brown, Shreveport; Registrar, C. S. Stanley, New Orleans.

1. Is this Annual Conference incorporated according to the requirements of the Discipline?

Yes.

2. Who have been received by transfer, and from what Conferences?

Brown, C. K., from North Carolina Conference; Kinchen, E. W, from Southern California Conference.

3. Who have been readmitted?

None.

4. Who have been received on credentials, and from what churches?

Butler, F. R., as an elder from the A. M. E. Church and in studies of the first year.

5. Who have been received on trial?

(a) In Studies of the First Year—Augustine, Forest P.; Butler, F. R.; Calvin, James C.; Robinson, Garfield; Williams, Hafley; Davis, Hazel; Jenkins, Amos.

6. Who have been continued on trial?

(a) In Studies of the First Year—Hilton, George C.; Jackson, Schooler J.

(b) In Studies of Second Year—Scott, Julius S.; Johnson, Eugene S.

7. Who have been discontinued?

Applesses, James.

8. Who have been admitted into full membership?

(a) Elected and Ordained Deacons This Year—Robinson, Allen.

(b) Elected and Ordained Deacons Previously—Anderson, Charles; Obee, Arthur; Booker, Arthur; Wilkins, Robert; Munson, Thomas H.

9. What members are in studies of third year?

(a) Admitted Into Full Membership This Year—Booker, Arthur; Munson, Thomas H.; Robinson, Allen; Obee, Arthur W.

(b) Admitted Into Full Membershop Previously—Anderson, Charles; Wilkins, Robert.

10. What members are in studies of third year?

Garner, Simon M.

11. What members have completed Conference course of studies?

(a) Elected and Ordained Elders This Year—London, Wesley R.; Williams, James A.

(b) Elected and Ordained Elders Previously — Demento, Joseph C.; Jones, William H.

12. What others have been elected and ordained Deacons?

(a) As Local Preachers—Davis, Hazel; Williams, J. A.

(c) Under the Seminary Rule—Augustine, Forrest P.; Davis, Hazel; Jenkins, Amos.

13. What others have been elected and ordained Elders?

(a) As Local Deacons—None.

(b) Under Missionary Rule—None.

14. Was the character of each preacher examined?

Yes.

15. Who have been transferred, and to what Conferences?

McEwen, B. T., to the Mississippi Conference; Davis, Hazel, to the Mississippi Conference; Jenkins, Amos, to the Mississippi Conference.

16. Who have died?

R. C. Worsham, J. D. Poole, H. C. Gair, E. B. Richards, A. Martin, G. W. Banks.

17. Who have been located at their own request?

None.

18. Who have been located?

None.

19. Who have withdrawn?

McNeal, Nolan, on condition that he paid his debt to the Book Concern, and returning his parchment.

20. Who have been permitted to withdraw under charges or complaints?

None.

21. Who have been expelled?

None.

22. What other personal notation should be made?

Branch, S. P., was granted one year's rest.

23. Who are the Supernumerary Ministers, and for what number of years consecutively has each held this relation?

Amos, W. L., one; Brown, Harry J., three; Harrisson, James E., one; Taylor, Robert A., three.

24. Who are the Retired Ministers?

Chinn, F. T.; Garner, David; Simmons, W. H.; Larkins, Travis; Luster, Allen; Mitchell, Simon; Powell, Edward; Armston, H. C.; Benn, Jules; Crockett, C. D.; Johnson, A. J.; Kershaw, C. W.; Fields, Edward; Rogers, G. J.; Rylander, J. H.; Turner, W. C.; Walker, Frank; Wright, H. J.; Welch, M. H.

25. Who are the Triers of Appeals?

H. Taylor, J. S. Weaver, R. A. Walmsley, H. A. Sorrell, J. L. Wilson.

26. What is the Annual Report of the Conference Board of Home Missions and Church Extension?

$770.

27. What is the Annual Report of the Conference Board of Foreign Missions?

$588.

28. What is the Statistical Report?

See the Statistician's Report.

29. What is the Conference Treasurer's report?

See the Conference Treasurer's report.

30. (a) What is the aggregate of the benevolent collections ordered by the General Conference, as reported by the Conference Treasurer?

$.....

(b) What is the aggregate of the benevolent collections ordered by the Annual Conference, as reported by the Conference Treasurer?

$12,168.

31. What are the claims on the Conference funds?

For annuity distribution, 1172 years, multiplied by the discipli-

nary rate of $1.50 per year, $1,758. For necessitous distribution, $123.49. Total, $1,881.49.

32. (a) What has been received on these claims?

32. What has been received on these claims?

From the Book Concern, $979; from Annual Conference investments, $284; from the chartered fund,;7890$.....8790$..... vestments, $284; from the Board of Conference Claimants, $601.49. Total, $1,864.49.

(b) How has it been applied?

To the Conference claimants.

33. What amount has been apportioned to the pastoral charges within the Conference, to be raised for the support of Conference claimants?

$600.

34. What amount has been pai dby the Conference Treasurer to the Board of Conference Claimants for Connectional Relief?

$.....

35. Where are the preachers stationed?

See list of appointments.

36. Where shall the next Conference be held?

Baton Rouge, La., Wesley Chapel.

The Louisiana Annual Conference

Fiftieth Session

WEDNESDAY MORNING, JAN. 23, 1918.
St. James M. E. Church,
New Iberia, La.

The fiftieth session of the Louisiana nAnual Conference was called to order at 9 a. m., Bishop W. P. Thirkfield, D.D., LL.D., presiding.

Hymn sang, No. 78, "Holy! Holy! Holy!"

Prayer, by the Bishop.

Hymn sang after prayer, "And Are We Yet Alive."

The Sacrament of the Lord's Supper was administered by the Bishop, District Superintendents, Secretary and the Pastor, C. C. Landry, of the church.

The Bishop then addressed the Conference on the solemnity of the Sacrament and the necessity of due preparation for the administration of the same, and for the deportment of ministers at the seat of the Conference. The Bishop dwelt with extraordinary interest on the fact that this Conference should be a mount of vision to every minister, and that each one would get a broader, higher and deeper vision of the glory of Christianity and service for Christ.

The Conference then sang its Consecration Hymn, led by the Bishop.

J. A. Lindsay called the roll of those who had died during 1917. The following were reported deceased: R. C. Worsham, J. D. Poole, E. B. Richards, H. C. Gair, G. W. Banks and Alexander Martin. The Conference stood with bowed heads and repeated the Hallelujahs.

After which the Secretary, J. A. Lindsay, was nominated by S. M. G. Taylor and elected by acclamation as Secretary of the Conference. The following assistants were approved: Jessie D. David and S. S. Earle.

L. H. Smith was nominated and elected Statistician by acclamation. The following assistants were approved: R. A. Walmsley, I. L. Turner, J. A. Williams, W. H. Jones and F. D. Bowers.

J. O. Brown and Valcour Chapman were nominated as Treasurer. A vote being taken, J. O. Brown received 58 votes and 54 votes for V. Chapman, and J. O. Brown was declared elected. The following assistants were approved: M. R. Walker, G. C. Hayward, C. K. Brown and R. F. Long.

C. K. Brown was elected Conference reporter to the S. W. C. A. by acclamation.

C. D. C. Bryanwas elected Conference Postmaster by acclamation.

C. W. Reeves was nominated and elected railroad secretary by acclamation.

On motion of C. W. Reeves, Prof. E. J. H. Sorrel and C. C. Landry were appointed official reporters for the secular papers.

On motion of S. McGruder the bar of the Conference was fixed so as to extend to the third window.

On motion of W. S. Chinn the program as printed by the Pastor was made the official program for this Conference sessions.

Question 14: Was the character of each minister examined?

W. J. M. Price, District Superintendent of the Alexandria District, had his character passed and reported his work.

On motion of W. G. Alston the resolution tendered by T. F. Robinson touching the work of the Joint Commission on Unification was adopted.

The Bishop led, "I Love Thy Kingdom, Lord," and prayer was offered by T. F. Robinson and Dr. W. G. Alston.

Conference then sang "Blest be the Tie that Binds."

J. A. Landry, District Superintendent of Baton Rouge District, had his character passed and re reported his work.

J. W. Turner, District Superintendent of Lake Charles District, had his character passed and reported his work.

The Bishop then inquired into the Conference status on food preparation and preservation. After many favorable reports from different brethren it was shown that the Church is alive to the things of material interest to its constituents and the welfare of the general public.

Dr. J. B. Hingely, Secretary of the Board of Conference Claimant, was then introduced, and addressed the Conference on the work of the Board of Conference Claimants caring for the old retired preacher. He then presented the Conference with a draft of $601.49 from the Board of Conference Claimants.

The Bishop then presented a draft of $979 from the Book Concern (dividend).

On motion of T. F. Robinson the resolution offered by W. J. M. Price touching the Episcopal Fund apportionment was adopted. (See resolution.)

A resolution offered by T. F. Robinson was spoken to by Dr. W. G. Alston, W. Scott Chinn, H. A. Sorrel and C. D. C. Bryan, the resolution being in reference to Bishop W. P. Thirkfield.

The Secretary, J. A. Lindsay, submitted the resolution to the house, and it was approved by a rising vote. (See resolution.)

Dr. H. M. Brown, Pastor of the Methodist Episcopal Church, South, was introduced, and he brought greetings from his church and people.

The following visitors were introduced: Rev. M. Abare, of the Gulf Coast Conference, and Mrs. Berkely; Dr. W. W. Lucas, Field Secretary of the Epworth League; E. M. Jones, Field Secretary of the Board of Sunday Schools; J. C. Sherrill, Field Secretary of the Foreign Mission; C. K. Brown, transferred from North Carolina Conference; E. L. Gordon, business manager of the Southwestern Christian Advocate; Dr. J. N. C. Coggins, Field Secretary on Prohibition and Public Morals, and Dr. J. B. Hawk, District Superintendent of the Ohio Conference.

Announcement and benediction by Dr. J. B. Hawk.

AFTERNOON SESSION,

Wednesday, 3 P. M.

Bishop W. P. Thirkfield, D.D., LL.D., presiding.

Devotional exercises were conducted by the Bishop.

First hymn sang, "Nearer, My God, to Thee."

Prayer, by C. Spears.

Second hymn sang, "Beloved We Are the Sons of God."

Question 14 was resumed, and the following District Superintendents had their character passed and reported their work:

Calvin S. Stanley, District Superintendent of the Leteche District.

The statistical session was then held, the Bishop presiding.

The districts were called, and each pastor reported cash and vouch-

ers and subscribers to the Southwestern. The delinquents were noted. The District Superintendents reported that nearly all of the minute money for the printing of the minutes of 1918 had been collected.

The Secretary of the Cabinet, W. J. M. Price, read the list of the standing committees. (See list.)

Announcement and benediction, by Dr. J. B. Hingley.

WEDNESDAY NIGHT, JAN. 23, 1918.

Master of Ceremonies W. Scott Chinn led in song service, "I Am Going to Walk on the Streets of Glory" and "Since Jesus Came Into My Heart.

Prayer, by J. A. Lindsay.

The Master of Ceremonies then introduced Bishop W. P. Thirkfield with ashort but timely and very befitting compliment to the lofty and enviable position of worth and merit the Bishop has gained in this Southland.

The Bishop then delivered the address on the subject, "The World Mission of the English-Speaking People," which took every one of that vast audience in its grasp of power and eloquence as he swayed them at will, and gave light, hope and inspiration, after a lengthy applauding.

The Conference then sang, "Our God Is Marching On."

Announcement by the Master of Ceremonies.

Benediction by District Superintendent J. W. Turner.

Second Day—Thursday, Jan. 24, 1918.

MORNING SESSION.

Conference convened at 8:30 a. m., Bishop W. P. Thirkfield presiding.

Song service was conducted by Prof. E. L. Gorden.

Prayer, by th eBishop.

After song, "Sweet Hour of Prayer," led by Prof. E. L. Gorden, the Bishop addressed the Conference on "The Ministry of Intercession."

Song, "My Jesus as Thou Wilt May Thy Will be Mine," led by Prof. E. L. Gorden.

Minutes of the first day's session were read and approved.

The Bishop then announced the transfer of the Rev. C. K. Brown from the North Carolina Conference to the Louisiana Conference.

Dr. Valcour Chapman made a statement concerning the missionary appropriation.

The following minitsers had their character passed and reported: The Rev. T. B. Ovile, District Superintendent of the Shreveport District. At the close of his report Dr. W. G. Alston, on behalf of the Shreveport District, presented him with a purse and a fine hat.

Dr. Paul Voght was introduced, and addressed the Conference on the work of the Board of Home Mission and Church Extension.

Dr. C. M. Melden, President of New Orleans University, was introduced, and addressed the Conference in behalf of the work he represents, and reported $3,737 raised by the Conference for local education.

T. F. Robinson read a resolution asking for an average of 50c per member from the Louisiana Conference for the endowment of New Orleans University, which was adopted.

Dr. J. F. Marshall, District Superintendent of the New Orleans District, had his character passed and reported his work.

Dr. W. W. Lucas, Secretary of the Epworth League, was introduced, and addressed the Conference in the interest of the work he represents.

Dr. J. C. Sherrill, Field Secretary of Foreign Missions, was introduced, and addressed the Conference in behalf of foreign missions.

Dr. J. B. Hawks, District Superintendent of Portsmouth Ditsrict, Ohio Conference, was introduced, and addressed the Conference in behalf of the Board of Home Missions and church extension.

On motion by C. W. Reeves, Friday at 11 a. m. was fixed for the meeting of the Preachers' Aid Society.

The Secretary read a message of greeting from Prof. M. S. Davage, President of Samuel Houston College. The Secretary was instructed to answer and send the greetings of the Louisiana Conference.

The Bishop then read a letter from Mrs. M. B. Obee, the wife of the late Rev. Joshua J. Obee, deceased. The letter contained $1 for local education, and expressing regret for not being able to attend the Conference sessions, being of necessity away in Oakland, Cal.

Announcements and benediction by the Bishop, W. P. Thirkield.

AFTERNOON SESSION.

Conference convened at 2 p. m., the Bishop presiding.

Song service was conducted by the Rev. W. Scott Chinn. The Conference stood and sung "My Country 'Tis of Thee."

Prayer, led by the Bishop.

The Bishop then introduced Hon. J. M. Parker, the federal food administrator, who addressed the Conference in the interest of the conservation of food.

Dr. W. W. Lucas, Secretary of the Epworth League, addressed the audience and delivered a special address to the children.

Announcement and benediction, by T. F. Robinson.

NIGHT SESSION.

The meeting was called to order at 8 o'clock p. m., the Rev. T. F. Robinson presiding.

Song by the choir.

Prayer, led by Rev. T. A. Brown.

Song by the choir.

The Rev. T. F. Robinson introduced Miss Mildred Muller, who delivered the welcome address in behalf of church.

Welcome address in behalf of the citizens, by Dr. C. A. Pembleton.

Song, "I Am on the Right Side," led by Rev. W. S. Chinn, D.D.

Prof. J. R. Reynolds, principal of Gilbert's Indstrial Academy, was introduced, and addressed the Conference.

Dr. C. M. Melden, President of New Orleans University, was introduced, and addressed the Conference on the work he represents.

Dr. J. N. C. Coggins, Field Secretary of Temperance, Prohibition and Public Morals, was introduced, and addressed the Conference in behalf of the cause he represents.

Announcements and benediction, by J. A. Lindsay.

Third Day—Friday, Jan. 25, 1918, 8:30 A. M.

MORNING SESSION.

Conference called to order by the Bishop.

Song, hymn 78, "Holy! Holy! Holy! led by Dr. W. Scott Chinn.

Prayer, by the Bishop.

Minutes of the second day's session were read and approved.

The following retired ministers had their character passed: H. C. Armstrong, Jules Ben, C. D. Crocket, Ed. Fields, A. J. Johnson, E. W. Kershaw, Travis Larkins, A. Luster, S. Mitchel, E. Powels, G. J. Rogers, J. H. Rylands, W. C. Turner, F. Walker, H. W. Welsh, H. J. Wright.

The following ministers were retired:

On motion by W. J. M. Price, Brother D. Garner was placed on the retired list, and referred to committee on Conference Claimants.

On motion by Rev. T. B. Oville, F. T. Chinn was placed on the retired list, and recommended to the Board of Conference Claimants for special consideration.

The Rev. F. T. Chinn was given the Chautauqua salute in honor of his old age and long effective work in the Conference. He then came forward and addressed the Conference. At the conclusion of the address the Conference rose and sang "Blest be the Tie That Binds." The Rev. J. W. Turner spoke very commendably of Rev. F. T. Chinn.

On motion of W. J. M. Price, Rev. J. E. Harrison was placed on supernumerary relation.

On motion of W. J. M. Price, Rev. S. P. Branch was granted one year off for recuperation.

On motion of J. A. Landry, W. L. Amos was placed on the supernumerary relation.

On motion of Rev. J. F. Marshall, H. J. Brown was continued in he supernumerary relation, third year.

On motion of Rev. J. F. Marshall, Nolan McNeal was allowed to withdraw on condition that he pay his debt to the book concern and return his parchments.

On motion of J. W. Turner, R. A. Taylor was continued in supernumerary relation for third year.

Question 2: Who have been transferred? Rev. C. K. Brown, from the North Carolina Conference to the Louisiana Conference.

Question 3: Who have been readmitted? None.

On motion by T. B. Oville, Brother F. R. Butler was received as elder on probation and placed in studies of first year; F. P. Augustine, Garfield Roberson, H. J. Williams, James C. Calvin, Hazel Davis, Amos Jenkins.

On motion by J. A. Landry, Brother Garfield Roberson was received on trial and placed in studies of first year.

On motion by Rev. C. S. Stanley, Hofely J. Williams was received on trial and placed in studies of first year, and instructed to bring up one study, the art of writing English.

Forest P. Augustine was received on trial and placed in first year. On motion of T. F. Roberson he was elected to deacon's order under the Seminary rule second year.

On motion of Rev. T. B. Oville, James Aplisses was discontinued, J. S. Scott was advanced to second year.

G. C. Hilton had his character passed and reported his work, and was continued in studies of first year.

S. J. Jackson had his character passed and reported his work, and was continued in studies of first year.

J. C. Calvin, on motion of Rev. W. J. M. Price, was received on

Charles Anderson had his character passed, reported his work, was received into full membership and placed in studies of third year.

Arthur Booker, on motion of W. J. M. Price, was received into full membership and placed in studies of third year.

E. S. Johnson, on motion of J. W. Turner, was received into full membership and placed in studies of third year

T. H. Mouson had his character passed, and on motion of J. A. Landry was admitted into full membership and advanced to studies of third year.

A. W. Obee was admitted into full membership and advanced to studies of third year.

Allen Robinson had his character passed and reported his work, was admitted to full membership, elected to deacon's orders and advanced to studies of third year.

R. Wilkins was admitted into full membership and advanced to studies of third year.

Question 10: Studies of third year?

Simon Garner had his character passed and reported, and was advanced to studies of fourth year.

J. C. Dementor had his character passed, reported his work, was graduated in the Conference course of study.

W. H. Jones had his character passed, reported his work, and was graduated in the Conference course of study.

W. R. London had his character passed, reported his work, graduated in the Conference course of study, and was elected to Elders orders.

James A. Williams had his character passed, reported his work, graduated in the Conference course of study, and elected to Elders orders.

St. James, Monroe and Wesley, Baton Pouge, were placed in nomination for the site of the next Conference After much deliberation the previous question was called by J. F. Marshall. Baton Rouge, Wesley Chapel, having received the largest number of votes, Wesley, Baton Rouge, was elected the site of the next Conference.

Dr. G. W. Alston spoke in defense of the retired ministers in distributing the Conference Claimants money.

On motion by T. F. Robinson $60 out of the Conference Claimants fund was appropriated to reimburse him for the money which he paid on the funeral of Rev. H. C. Garr. W. S. Chinn offered an amendment to the motion that only $25 be allowed for the funeral expense. Dr. W. G. Alston offered an amendment to the amendment that T. F. Robinson receive $60, and that thereafter the allowance for funerals be $25. Vote being taken, the amendment to the amendment was lost, the amendment of $25 was carried, and the original motion of $60 was lost, and Robinson received $25.

A resolution offered by W. S. Chinn touching a semi-centennial meeting of the Louisiana Conference was adopted. (See resolution.)

On motion of J. F. Marshall the Bishop was empowered to appoint the commission.

After a short address by the Bishop touching the unfortunate remarks made by the Hon. J. M. Parker in his address to the Conference relative to the decorating of lamposts, etc., with human buntings. The Conference went on record as disapproving of taking the law in their own hands in meeting out swift punishment to enemies of the government without due trial by martial law or otherwise.

Dr. E. M. Jones, Field Secretary of the Board of Sunday Schools, was introduced, and addressed the Conference in the interest of standardizing Sunday Schools.

Mrs. Bishop Thirkield and Mrs. Bulkley were introduced, and both addressed the Conference, and brought greetings from the Woman's Home Missionary Society. Mrs. Bulkley addressed the Conference in behalf of the Board of Home Missions.

Revs. D. S. Sloan and C. D. C. Bryant, and T. F. Robinson and J. A. Landry responded to the addresses.

On motion by Rev. J. O. Richard the Conference adjourned Saturday at 1 o'clock.

The Rev. T. A. Brown spoke in commendation of the work of C. S. Stanley as District Superintendent of the La Teche District, and presented him with a purse.

Dr. J. N. C. Coggins, Field Secretary of Temperance, Prohibition and Public Morals, was introduced, and addressed the Conference in behalf of the board.

A bill of $210 for the funeral of the late R. C. Worsham was presented by Rev. C. C. Landry. After due consideration it was referred to him for his own adjustment.

Announcements and Benediction by the Bishop.

NIGHT SESSION.

The Conference was called to order at 8 p. m., Dr. W. G. Alston presiding.

Song service was ocnducted by Prof. E. L. Gordon.

The choir rendeerd a selection.

Rev. T. A. Jackson oflered prayer.

Dr. W. G. Alston introduced Prof. E. L. Gordon, Business Manager of the Southwestern Christian Advocate, who addressed the Conference in the interest of the paper.

Solo was sung by Miss Beatrice Williams.

Dr. E. M. Jones, Field Secretary of the Board of Sunday Schools, was introduced, and addressed the Conference.

Dr. W. G. Alston, in a few choice words, introduced Dr. W. W. Lucas, Secretary of the Epworth League, who addressed the Conference on the relation of the Sunday School to the Epworth League.

Announcements and Benediction by Dr. W. G. Alston.

Fourth Day's Session—Saturday, Jan. 26, 1918.

The Conference convened at 8:30 a. m., Bishop W. P. Thirkield, D.D., LL.D., presiding.

Hymn sang, "Oh for a Heart to Praise My God."

Prayer. by the Bishop.

Minutes of the third day's session were readand approved.

Rev. Thomas B. Oville presented the Confeernce with a check for $65, the proceeds from the sale of church property in the district. The Conference received the check and ordeerd it turned over to the Conference Treasurer to be applied to th rpairing of the parsonage at Bastrop, La.

The following committee reports were read and approved:

Education, by C. K. Brown.

Southwestern Christian Advocate and Book Concern, by T. F. Robinson.

On motion of T. F. Robinson, in order to expedite business, the character of each preacher was passed without any further reporting.

Rev. Dr. E. W. Kinchen, transferred from the Soutehrn California Conference, was introduced, and on motion of Rev. J. F. Marshall the Conference rose and welcomed him home with the Chautauqua salute.

On motion of T. J. Johnson the report of the standing committees were received without being read, and the following committee reports were handed in (See report): Benevolences, B. J. Reddix; Evangelism, W. S. Chinn, Auditing Accounts, by R. F. Long.

Rev. W. J. M. Price read the report, apportioning $81 to the several districts to be raised for the purpose of aiding in building the Asbury memorial in Washington. D. C.

The report of the Treasurer, J. O. Brown, was approved.

The report of the Statistician, L. H. Smith, was approved.

Rev. W. J. M. Price, Secretary of the Cabinet, read the list of the triers of appeal (see list), which was approved.

Dr. E. M. Jones introduced Dr. W. G. Alston, who addressed the Conference, giving some very helpful information as to how to raise money in the church and get subscribers to the Southwestern Christian Advocate, after which the Conference Stewards distributed the following amounts to the Conference Claimants:

H. C. Armston, $37.50, received by W. H. Jones; Jules Benn, $34.50, received by himself; C. D. Crockett, $40.50, received by himself; Edw. Fields, $49.50, received by J. O. Brown; A. J. Johnson, $31.50, received by W. G. Alston; C. W. Kershaw, $46.50, received by G. C. Hayward; Travis Larkins, $40.50, received by himself; Allen Luster, $52.50, received by T. F. Robinson; Simon Mitchell, $30.50, received by himself; J. H. Rylander, $46.50, received by himself; G. J. Rogers, $33, received by L. C. Thomas; W. C. Turner, $19.50, received by S. Magruder; Frank Walker, $57.50, received by himself; W. H. Welsh, $28.50, received by George Thomas; .. J. Wright, $52.50, received by A. Booker; Edw. Powell, $43.50, received by B. J. Reddix; D. Garner, $22.50, received by W. J. M. Price; W. H. Simmons, $19.50, received by himself.... T. F. Robinson, $25, for funeral of H. C. Gair, to himself. Total, $711.50.

Widows—A. E. Albert, $15.75, received by H. Daniel; H. T. Abbot, $49.50, received by W. G. Alston: Mary Angrunn, $11.50, received by J. O. Brown; J. D. Banks, $10; received by A. M. Taylor; E. Baptiste, $35, received by A. Robinson; H. H. Bolden, $6.75, received by A. Robinson; F. S. Brown, $9; received by R. E. White; James Bryant, $12.25, received by H. E. Sorrel; N. Burton, $22.50, received by L. H. Smith; E. H. Clark, $27.75, received by Jessie David; P. W. Clark, $22.50, received by J .O. Richard; A. C. Connerly, $17, received by V. Chapman; M. J. Dyer, $8, received by C. K. Brown; Wm. Ector, $25.75, received by C. Anderson; M. T. Fairfax, $24.75, received by D. S. Sloan; M. P. Franklin, $36, received by J. O. Brown; Z. T. Gayton, $30.25, received by L. C. Thomas; M. S. Gouis, $3.50, received by self; W. R. H. Harry, $14.50, received by G. C. Hayward; S. R. Hason, $19; received by J. H. Thompson; Joseph Johnson, $25.75, received by George Thomas; A. Lagarde, $18.75, received by W. G. Alston; T. McCary, $28; received by T. F. Robinson; C. Monroe, $28, received by D. S. Sloan; J. J. Obee, $32.50, received by T. F. Robinson; C. Pardo, $15.75, received by self; S. Priestly, $28.75, received by A. Robinson; A. Jfl Proctor, $28. received by C. K. Brown; N. R. Randolph, $15.75, received by J. A. Lindsay; C. D. Shallowhorne, $25.75, received by W. S. Chinn; D. M. Seals. $28.75, received by C. K. Brown; Wm. Smith, $13.50, received by T. F. Robinson; C. Thompson, $6.50, received by H. Daniel; J. A. Tircuit, $21.25, received by J. O. Brown; D. D. Williams, $7, received by T. A. Brown; S. S. Wright, $13.50, received by M. C. Harrison; E. B. Richard, $39.50,

received by self; J. D. Pool, $32.50, received by T. F. Robinson; R. C. Worsham, $25.75, received by T. F. Robinson; A. Martin, $21.25, received by T. F. Robinson; Amelia Wilson, $13.50, received by self. Total widows, $881.25.

Children—Alberts, $22, to H. Daniel; Angrums, $4, to J. O. Brown; Banks, $5.50, to C. W. Reeves; J. D. Banks, $8, to A. M. Taylor; P. W. Clark, $8, to J. O. Richard; Joseph Johnson, $7, to George Thomas; Hampton James, $7.50, to A. Robinson; Randolph, $7.50, to J. A. Lindsay; D. D. William, $7.75, to T. A. Brown; H. C. Gair, $16.75, to T. F. Robinson; R. C. Worsham, $13.75, to T. F. Robinson. Total, $107.75.

Recapitulation—Retired preachers, $711.50; widows, $881.25; orphans, $107.75. Total, $1,700.50.

The Board of Conference Stewards reported that the balance of the Conference Claimant fund of $162.76 was paid over to Rev. F. T. Chinn by special recommendation, after which the Conference augmented this amount by a contribution of $50, the Bishop giving $10 of the amount and District Superintendents from $1.50 to $5 (see list), total, $212.76, after which the Secretary, J. A. Landry, called the names of Allen Robinson, who, having been elected to Deacon's orders, was presented to the Conferenec for ordination, which was done by the Bishop, after a short but helpful sermon to the class of Deacons and Elders. Then Wesley R. London and James A. William were presented by the Secretary to the Conference, and were ordained as Elders by the Bishop and District Superintendents.

It having been decided by motion of J. O. Richard that owing to the inclemency of the weather and the famine in fuel that the Conference would adjourn on Saturday, the business having been completed.

Rev. T. F. Robinson moved that the Secretary prepare a suitable resolution and spread it on the minutes, thereby expressing our thanks to the citizens of New Iberia, the members of St. James Methodist Episcopal Church and her constituents, and to every one who in any way contributed to the success of our Conference session here.

After a short address and an expression of thanks by the Bishop for the hearty co-operation of the brethren, on motion of J. F. Marshall the minutes were approved, subject to the compilation and editing by the Secretary and Cabinet, and that after the reading of the appointments the Conference will stand adjourned sine die.

The Bishop then announced the transfer of Hazel Davis and Amos Jenkins from the Louisiana Conference to the Mississippi Conference. Then the appointments were read. (See list.)

CERTIFICATE OF ORDINATION.

This certifies that on Saturday, Jan. 26, 1918, at New Iberia, La., pursuant to the action of the Louisiana Annual Conference of the Methodist Episcopal Church, I ordained as:

Elders—Wesley R. London and James A. William.

Deacon—Allen Robinson.

WILBUR PATTERSON THIRKIELD,
Presiding Bishop.

Done in St. James Methodist Episcopal Church, New Iberia, La., Jan. 26, 1918.

COMMITTEE ON BENEVOLENCES.

After considering the trend of the times in larger and more extensive financial investments in all departments of the commercial world we have come to the conclusion that the Church should be awakened to the thought of larger giving by all of our people. Especially will we plead for greater liberality in giving to the Home Missions and Church Extension Board and the local educational collection.

VALCOUR CHAPMAN, Chairman.

Resolved, That the Louisiana Conference orders that each member of the Church be requested to pay 50 cents perannum for local education as New Orleans University endowment.

T. F. ROBINSON, Chairman.

Your committee on Southwestern and Book Concern are glad to state that the place of the Southwestern Christian Advocate in our Methodism is constantly being impressed upon the Church. The Louisiana Conference commends the work of this great journal, and especially calls upon our colored conferences to lay this messenger of good upon the hearts of our people.

The Book Concern has been and is still our great bulwark. Through it Methodism is a fact in the literary and religious world.

COMMITTEE.

We, the Auditing Committee, have audited the books and accounts of the Treasurer, Preachers' Aid and Board of Stewards and find them all correct.

R. F. LONG, Chairman.

New Iberia, La., Jan. 23, 1918.

Bishop and Members of the Louisiana Annual Conference:

I hereby makes this my report as Treasurer of the local Board of Home Mission and Church Extension for the third and fourth quarters of 1917, as I did not receive the money for the first and second quarters.

I received $250 for the Lobdell Church, Baton Rouge District, which amount was turned over to the District Superintendent, Rev. J. A. Landry; $500 for Mallalieu Church, which was paid to the pastor and trustees. Have on hand $200 for Johnson Chapel, Shreveport District, and $300 for the Lutcher Church, Lutcher, La., and $3,000 for Grace Church.

Respectfully submitted,

T. F. ROBINSON, Treasurer.

EPISCOPAL FUND.

Resolved, That the Cabinet be authorized to make apportionment of the Episcopal Fund to assess it to charges.

Resolved. That the Cabinet be authorized to fill out the blanks of the Board of Church Extension.

W. J. M. PRICE.

Whereas, the Joint Commission on Unification of Methodism is now in session; and

Whereas, in the Providence of God, the question of a reunited Methodism is uppermost in the minds of the Church; therefore, be it

Resolved, That this Conference do now set aside ten minutes in which to bow in prayer and ask Divine guidance on the deliberations of the Commission, to the end that whatever may be done may have the approval of God our Father and His dear Son, Jesus Christ, our Elder Brother.

Respectfully,

W. J. M. PRICE.
J. W. TURNER.
T. B. OVILLE.
J. O. BROWN.
J. A. LINDSAY.
T. F. ROBINSON.
W. G. ALSTON.
W. SCOTT CHINN.
J. A. LANDRY.
J. F. MARSHALL.
J. L. WILSON.
A. ROBINSON.
T. P. NORRIS.

CONFERENCE CLAIMANT FUND.

Resolved, That the apportionment for the Conference Claimants of the Louisiana Conference for next year be fixed at three (3) per cent of the combined claims of the Pastor and District Superintendent, and that the amount be raised early in the Conference year and forwarded at once to the Board of Conference Claimants, Chicago. The Board of Conference Claimants will send to the Pastor a voucher for the Conference Treasurer, and will hold the amounts so received and forward the total amount so received to the annual Conference at its next session, in addition to the annual dividend from the board.

T. F. ROBINSON.

Whereas, the Rev. Wilbur Patterson Thirkield, D.D., LL.D., has, through all the years, been a constant friend of the negro, regardless of denomination; and,

Whereas, we still have abiding faith in his leadership in both church and State; and,

Whereas, his latest stand for the race in religious, civic and military affairs has even endeared him to us more than ever; therefore, be it

Resolved, That the Louisiana Annual Conference of the Methodist Episcopal Church hereby expresses its gratitude to him and shall ever pray the blessings of God upon him and his beloved ones;

Be it further resolved, That we hereby renew our faith and confidence in him as a friend of the poor, a lover of humanity and a strong champion for the negro race in particular.

Respectfully,

T. F. ROBINSON,
W. G. ALSTON,
G. G. GOLSTON,
T. A. BROWN,
District Superintendents.
J. A. LINDSAY,
Sacretary.

EVANGELISM.

Whereas, the Church has seen fit and proper to create a special department of Evangelism, under the direction and supervision of the Board of Home Mission and Church Extension, whose object and purpose it is to quicken the spiritual life, which is one of the chief weapons whereby the Church can grow both numerically and increase its revenues financially;

Be it resolved, That the Conference urge upon and insist that greater stress be laid upon this New Testament method of spreading Scriptural holiness, and that our laity in general be urged to enlist and co-operate in every way possible to the end that our common Methodism may, through this medium, grace and increase its usefulness in serving the larger interests of the kingdom of our Christ.

Be it further resolved, That a special day of prayers, as asked for under this geenral department, be observed, and that we seek to co-operate with the board in the carrying out the purpose and intent of the same.

W. G. ALSTON, Chairman.
W. SCOTT CHINN, Secretary.
J. E. ROLAX.
T. J. JOHNSON.
J. O. BROWN.
V. CHAPMAN.

Whereas, under the wise and resourceful and capable leadership of our resident Bishop, W. P. Thirkield, and President Melden, of our New Orleans University in achieving such a notable victory in raising for our local educational interests the sum of $3,800, which surpasses by far any previous record in the history of the Conference;

Whereas, the educational life of our people requires a greater impetus, and that 1918 marks the fiftieth milestone in its history;

Be it resolved, That the Conference authorize the holding of a semi-centennial jubilee in the city of New Orleans at a time to be filed, and that a commission of three, consisting of Bishop Thirkield, President Mellen and Reynolds, with full power to act, arrange for the same.

W. S. CHINN.
T. F. ROBINSON.
R. F. LONG.
W. G. ALSTON.
J. L. WILSON.
J. F. MARSHALL.
J. W. TURNER.
W. J. M. PRICE.
J. B. OVILLE.
C. S. STANLEY.
J. A. LANDRY.
V. CHAPMAN.

PLAN OF CONFERENCE EXAMINATIONS.

All candidates applying for admission into the Louisiana Annual Conference, and all students in the Conference course of study are referred to the Discipline of the Methodist Episcopal Church, 1916 edition, paragraphs 596, 597, 598 and 599, and must be on the ground at the seat of the Conference on the day preceding the opening session with the required books, etc., for examination.

MEMORIAL.

Memomorial service was held for the following: Rev. R. C. Worsham, Rev. G. W. Banks, Rev. E. B. Richard, Rev. J. D. Poole, Rev. H. C. Gair and Alexander Martin. The following minister's wives: Wife of

Rev. E. J. Harrison, Sister Julia Harrison; Sister Clara Augustus, wife of Rev. J. L. Augustus, died April 25, 1917, at Eola, La.; Sister Harriet Robinson, wife of Rev. H. J. Robinson, died Dec. 7, 1917, at Batchelor, La.; Sister Louisa Smith, wife of Rev. C. C. Smith, died Feb. 3, 1917, at Shreveport, La. The following relatives of our ministers: Mr. Hazil Robinson, father of Rev. H. J. Robinson, Dec. 10, 1917; Philip Mathew Norris, son of Rev. T. P. Norris, died at Pineville, La., June 10, 1917; Brother Harvey Brown, died Oct. 25, 1917, at Shreveport, La. These all died in full triumph of faith. Rest on, thou sainted ones, we hope to meet you again where parting will be no more.

CONFERENCE CHRONOLOGY.

The Methodist Episcopal Church was organized in Annual Conference relations in Louisiana December 25, 1865, by Bishop Thomson, and included the States of Louisiana, Mississippi and Texas, and was known as the Mississippi Misson Conference.

Only three sessions were held in this Conference, and in January, 1867, the Texas Conference wa sorganized, and in January, 1869, the Mississippi and Louisiana Conference.

Rev. H. K. Carroll, Corresponding Secretary,
Washington, D. C.:

Dear Brother—According to the instruction of Bishop W. P. Thirkield the $81 apportioned to the Louisiana Conference for the Asbury Memorial Fund has been apportioned to the districts as follows:

1.	Alexandria District, W. J. M. Price, Dist. Supt.	$13.00
2.	Baton Rouge District, J. A. Landry, Dist. Supt.	14.00
3.	Lake Charles District, R. C. Worsham, Dist. Supt.	10.00
4.	La Teche District, J. W. Turner, Dist. Supt.	12.00
5.	New Orleans District, J. F. Marshall, Dist. Supt.	19.00
6.	Shreveport District, T. B. Oville, Dist. Supt.	13.00
	Total	$81.00

W. J. M. PRICE,
Secretary of Cabinet.

CONFERENCE CLAIMANTS.

Alexandria District	$ 50.00
Baton Rouge District	51.00
Lake Charles District	28.00
La Teche District	30.00
New Orleans District	59.00
Shreveport District	68.00
From General Fund	1,578.49
	$1,864.49

EDUCATION.

We desire to express our appreciation of the splendid service being rendered to the church by the Secretary of the Board of Education. We congratulate the church on the rapidly enlarging scope of the work actually done by the Board of Education. The board now maintains the Children's Day Loan Fund, directs and supports Mission Schools in the highlands of the South, aids our church schools to meet their financial burdens and co-operates with the Commission on Evangelism. We submit that the plan of unifying the public educational collection and directing 80% to local institutions and 20% to the Board of Education should be made effective among us.

We note with satisfaction that there are several institutions within the bounds of our Conference, each of which is doing a highly distinctive class of Christian work, which can be seen and statistically estimated, but work also which is too far-reaching in its effects to be tabulated.

New Orleans College, Peck Home, Flint-Goodridge Hospital and Training School for Nurses, Gilbert and Mansfield Academies, are making large contribution to our racial development and are striving, as never before, to do their full duty to their children, and through them to the race, church and nation.

New Orleans College is a fountain not giving forth "waters both bitter and sweet," but waters healthful and wholesome. Here the blessings of stimulating influences upon character such as grace the Christian school are daily manifest.

We most heartily commend Dr. C. M. Melden for his wise and courageous administration and for his untiring and successful efforts in securnig an adequate endowment for the College.

We would also record and express our appreciation of th econstant interest and never-ceasing labor for our institutions by our good and great Bishop Thirkield.

We are happy over the results of the campaign for local education during the past year, and we heartily endorse the plan adopted by this Conference to collect, during the coming year, a minimum amount of 50 cents from every member within the bounds of our Conference. We urge the co-operation of pastors and charges with all agents of the school in their efforts to collect this amount.

C. K. BROWN,
For the Committee.

RESOLUTIONS.

Resolved I. That we express our pleasure in the presiding of Bishop Wilbur P. Thirkield over the Louisiana Conference. His wise counsel, just rulings and affable manner have won and maintain our esteem, and we pray that his health may be preserved and his usefulness prolonged through many years.

Resolved II. That our thanks are eminently due and are hereby tendered to the pastor nad members of our church at New Iberia, the pastors and members of our sister churches and all who have in any way contributed to the convenience and comfort of our Conference session.

Resolved III. That we express our appreciation to the press for its ample notices of our Conference sessions.

COMMITTEE.

New Iberia, La., Jan. 25, 1918.

The Preachers' Aid met in open session of the Conference. The reports of the officers were ordered printed in the Louisiana Conference Journal. The roll was called and th efollowing paid: G. G. Alston, W. L. Amos, J. L. Augustus, T. A. Brown, C. D. C. Bryant, J. C. Coleman, F. T. Chinn, W. Scott Chinn, J. C. Dementon, Thomas A. Jackson, T. J. Johnson, R. J. Johnson, J. S. Jones, J. A. Landry, W. H. Long, J. A. Lindsay, J. F. Marshall, J. D. McCain, T. P. Norris, A. W. Obee, W. J. M. Price, B. J. Reddix, C. W. Reeves, T. F. Robinson, D. S. Sloan, C. C. Smith, C. S. Stanley, J. H. Thompson, J. W. Turner, John Wise, H. C. Armston, H. J. Wright, Travis Larkins, Simon Mitchell and J. S. Jackson.

The Board of Control of the Preachers' Aid Society of the Louisiana Conference of the Methodist Episcopal Church met in the hall at New Iberia. Rev. C. W. Reeves, President, conducted the devotional exercises, after which the roll was called, showing the following present: C. W. Reeves, T. J. Johnson, F. T. Chinn, W. H. Lang, J. S. Jones, D. S. Sloan and T. F. Robinson. A quorum being present, all officers were re-elected: C. W. Reeves, President; T. J. Johnson, Vice-President; T. F. Robinson, Secretary; F. T. Chinn, Treasurer; D. S. Camp, Secretary.

The names of the brethren who owe the Preachers' Aid were carried over until the Conference of 1919, which meets at Wesley Church, Baton Rouge. Their names will be called and the amount they owe in open conference. Brethren, you borrowed this money to pay back to the Preachers' Aid Society, you may send or pay what you owe to the Secretary, and he will see that you will get credit for it. Space will not allow us to give a detailed statement as to what each brother owes.

Sincerely yours,

THOMAS F. ROBINSON, Secretary.

ALEXANDRIA DISTRICT.

Appointments for 1918.

W. J. M. Price, District Superintendent, Alexandria, La.

Charges. Pastors.	Postoffice.
Alexandria—D. S. Sloan	Alexandria
Alexandria Mission—A. Booker	Alexandria
Bonchest—George Johnson	Mansfield
Boyce and St. Paul—S. A. Davis	Boyce
Boyce and Village—E. H. Hall	Boyce
Campti and Union—T. P. Norris	Campti
Cane River Circuit—J. D. H. Frazier	Natchitoches
Cheneyville and Lecompte—Charles Anderson	Cheneyville
Clarence—D. H. Young	Campti
Colfax and RegatteGeorge Thomas	Colfax
Frierson Circle—B. Carr	Frierson
Grand Cance—D. Shelby	South Mansfield
Grand Ecore—G. G. Golston	Natchitoches
Logansport—Thomas Williams	Logansport
Longstreet—T. A. Bailey	Longstreet
Mansfield—J. O. Richards	Mansfield
Many Circuit—J. C. Dementor	Many

Marthaville Circuit—D. Harrison ..... Marthaville
Natchitoches—W. L. Dyas ..... Natchitoches
Pineville—E. Hutchinson ..... Pineville
Pleasant Hill Circuit—O. J. Harvey ..... Pleasant Hill
Robeline Circuit—J. C. Clark ..... Robeline
Shady Grove—M. R. Walker ..... Mansfield
~~St. Matthew Circuit~~ .....
Thomas Chapel Circuit—R. A. Walmsley ..... Mansfield
Trenton Circuit—C. C. Smith ..... Trenton

BATON ROUGE DISTRICT.

Appointments for 1918.

J. A. Landry, District Superintendent, Baton Rouge, La.

Charges.	Pastors.	Postoffice.
Asbury, Pompey—		Richland Hill
Baker—	S. A. Mason	B. R. Route No. 1
Batchelor—	J. D. McCain	Batchelor
Bayou Goula—	G. C. Hilton	Bayou Goula
Baton Rouge, St. Mark—	C. W. Reeves	Baton Rouge
Baton Rouge, Neeley—	M. C. Harrison	Baton Rouge
Baton Rouge, Wesley—	Valcour Chapman	Baton Rouge
Clinton—	L. C. Thomas	Clinton
Deerford—	D. G. Pharris	Deerford
Denham Springs—	D. S. Kilbourne	Magnolia
Jackson—	F. D. Thomas	Jackson
Jones Creek—	R. B. Sandford	Baton Rouge, R. F. D. Route No. 2
Lettsworth—	J. A. Vincent	Lettsworth
Macedonia—	T. H. Munson	Clinton
Mount Carmel—	R. J. Johnson	Woodland
New Roads—	William Jarrell	New Roads
Port Allen—	J. E. Rolax	Port Allen
Plaquemine—	T. A. Jackson	Plaquemine
Prairieville—	G. A. Payne	Prairieville
Springfield—	S. M. Garner	Springfield
St. Peter—	J. C. Coleman	McKinley
Rosedale—	C. L. Angrum	Rosedale
Slaughter—	B. F. Branch	Slaughter
Stoney Point—	Jarrett Green	Dennis Mills
Wilson—	F. M. Lashington	Wilson
Norwood—	Ephraim Freeman	Norwood
~~Natalbany—~~	~~To be supplied~~	~~Natalbany~~
Lobdell—	Garfield Robinson	Chamblain
Zachary—	C. C. Mitchell	Zachary
Rylander—	Alex Norman	Olive Branch
Scotland—	A. M. Taylor	Scotland

IMPERFECT IN ORIGINAL

LAKE CHARLES DISTRICT.

Appointments for 1918.

J. W. Turner, District Superintendent, 1315 Gallagher Street, Lake Charles, La.

Charges. Pastors.	Postoffice.
~~Briggs and Campbell—Supplied~~	~~Berry~~
Bunkie—R. F. Long	Bnkie
Booneville—T. A. Hampton	Bunkie, R. F. D. No. 2
Cottonport Circuit—W. R. London	Cottonport
Crowley Circuit—G. G. Priestley	Crowley
Eola and Sunflower—J. L. Augustus	Eola
Hubertville—J. B. Johnson	Jeanerette
~~Lafayette Circuit—To be supplied~~	~~Lafayette~~
Lake Arthur—T. A. Brown	220 Franklin St., Lake Charles
~~Longville and De Ridder—To be supplied~~	~~Longville~~
Leesville Circuit—E. C. Goins	Leesville
Melville Circuit—John Wise	Melville
Maringouin—N. Ford	Maringouin
New Iberia—H. Taylor	New Iberia
Olivia—H. J. Robinson	Olivia
Opelousas—L. L. Green	Opelousas
Spring Creek Circuit—R. A. Landry	McNary
St. Martinville—Arthur Robinson	St. Martinville
Washington—J. S. Jones	Washington
~~Waxia Circuit—To be supplied~~	~~Waxia~~
Wiley and Lottie—Wm. Harrell	Lottie
Welsh and Jennings—Samuel Green	Welsh

LA TECHE DISTRICT.

Appointments for 1918.

Calvin S. Stanley, District Superintendent, 2317 Soniat Street, New Orleans, La.

Charges. Pastors.	Postoffice.
Baldwin—Jesse D. David	Baldwin
Beattieville—James A. Williams	Gray
Berwick—F. D. Bowers	Berwick
Camp Parapet Circuit—A. W. M. Obee	2621 Soniat Street, New Orleans, La.
Centerville Circuit—T. B. Cooper	Centerville
Central—C. E. Bradford	Union
Crawford—M. L. Baldwin	Glencoe
Darrow—H. J. Williams	Darrow
Donaldsonville—W. Scott Chinn	Donaldsnoville
Franklin—J. A. Lindsay	Franklin
Godman Memorial—J. C. Brown	Baldwin
Hahnville—I. C. Dougherty	Hahnville
Houma—H. A. Sorrell	Houma
Jeanerette, St. Paul—Cornelius Spears	Jeanerette
Jeanerette, St. Peter—W. J. Hampton	Jeanerette
Lutcher Circuit—E. W. Jackson	Lutcher
Morgan City—J. R. Williams	Morgan City
Napoleonville—Cornelius Johnson	Napoleonville
Schriever—J. D. Wilson	Schriever
Thibodaux—T. J. Johnson	Thibodaux
Union and Sorrell—E. M. Pickett	Jeanerette
Viron—P. C. Colton	Bellerose
Woodlawn—Allen Robinson	Bertie

NEW ORLEANS DISTRICT.

Appointments for 1918.

J. F. Marshall, District Superintendent, 2904 Milan Street, New Orleans, La.

Charges. Pastors.	Postoffice.
Asbury—S. J. Jackson	Station A, R. F. D. Box 31
Angie—W. H. Lang	Angie
Bogalusa—J. J. Woolrige	Bogalusa
City Mission—	
Franklinton—C. D. C. Brany	Franklinton
First Street (new Orleans)—T. F. Robinson	4612 Franklin St.
Gretna—E. S. Johnson	Gretna
Grace (New Orleans)—E. W. Kinchen	217 Iberville St.
Haven (New Orleans)—C. C. Landry	7514 Plum St.
Mallalieu (New Orleans)—S. S. Earles	820 Sixth St.
Mandeville—J. S. Weaver	Mandeville
Mount Zion (New Orleans)—B. J. Reddix	3715 Clara St.
Peck Memorial (New Orleans)—G. C. Hayward	3631 Washington St.
St. Matthey (New Orleans)—D. G. Taylor	1108 Verett St.
Scott Chinn (New Orleans)—Robt. Wilkins	1823 Laharpe St.
Slidell—H. B. F. Charles	Slidell
Trinity (New Orleans)—C. K. Brown	1127 Dufossat St.
Thompson (New Orleans)—Sanders Carroll	1023 St. Roch St.
Wesley (New Orleans)—W. G. Alston	615 S. Claiborne St.
Williams (New Orleans)—L. H. Smith	7510 Pearl St.

SHREVEPORT DISTRICT.

Appointments for 1918.

T. B. Oville, District Superintendent, Shreveport, La., Box 1031.

Charges. Pastors.	Postoffice.
Asbury—I. B. Henderson	Adner
Bayou Lachute—R. E. White	Lachute
Belcher—A. W. Goins	Belcher
Coushatta—F. R. Butler	Coushatta
Florence (supplied)—Benny Adams	Holly Grove
Grand Bayou and Gahagan—A. B. Venable	Grand Bayou
Hayse and Gayle—S. Powell	Shreveport
Kiethville and Fairview—S. M. G. Taylor	Kiethville
Lake End—A. G. Crowell	Lake End
Lake Providence—I. L. Turner	Lake Providence
Monroe, St. James—H. Daniels	Monroe
Monroe, St. Paul and Bastrop—W. H. Jones	Monroe
Mount Nebo and Fairbanks—J. S. Barnes	Bastrop, Route No. 3
Mount Sinai Circuit—W. M. Emmett	Sterlington
New Light Circuit—James Robinsno	R. L. Benton
Shreveport, St. James—J. O. Brown	522 Lake St., Shreveport
Shreveport, St. Paul—J. L. Wilson	622 Caddo St., Shreveport
Shreveport, Fairfield—S. M. Haynes	R. L. Box 148
Shreveport, Johnson—G. W. Ogilvie	R. L. Box 9 A.
Shreveport, Daniel Circuit—John McKee	Box 321
Vanceville—J. H. Thompson	R. L. Benton
Washington—H. J. Harrison	Wardville
Flournoy and Round Grove—S. McGruder	Greenwood, R. L. Box 35

STATISTICAL TABLES, 1918. ALEXANDRIA DISTRICT—TABLE NO. 1.

NAME OF CHARGE.	NAME OF PASTOR.	MINISTERIAL SUPPORT.										
		SUPPORT OF PASTOR.			Support of District Superintendent.		Support of Bishops.		Support of Conference Claimants.		Total Paid for Ministerial Support.	Total Deficiency.
		Total Claim, Including House Rent.	Total Paid, Including House Rent.	Rental Value of Parsonage.	Claim.	Paid.	Claim.	Paid.	Claim.	Paid.		
Alexandria	D. S. Sloan	$1,000	$1,000	$180	$100	$100	$12	$12	$10	$8	$1,120	$2
Alexandria Mission	Arthur Boooker	424	228	24	40	41	1	1	1	1	271	195
Alien	Dave Garner	460	150	60	38	14	4	.....	3	.....	164	341
Bonchest	George Johnson	500	243	60	40	40	6	5	5	3	291	260
Boyce and St. Paul	S. A. Davis	510	420	60	50	50	5	5	5	5	480	90
Boyce and Village	E. H. Hall	520	320	60	40	40	4	4	3	4	368	199
Campti and Union	J. J. Woolridge	710	640	60	70	70	6	4	5	2	716	75
Cane River	J. D. H. Frazier	560	520	60	60	62	6	6	6	1	589	43
Cheneyville and Lecompte	Norman Ford	600	530	150	40	40	2	1	4	1	572	74
Clare	Bedford Carr	341	315	30	40	40	5	1	3	1	357	32
Clarence	D. H. Young	560	330	60	50	48	6	5	5	2	385	236
Colfax	John Wise	560	187	60	40	23	4	4	3	3	217	410
Frierson	J. C. Clark	500	195	37	40	20	4	2	5	.....	217	332
Grand Cane	J. J. Haskin	200	50	.....	20	20	2	2	2	.....	72	152
Grand Ecore	G. G. Golston	350	150	50	30	30	2	3	3	3	186	199
Logansport Circuit	Thomas Williams	560	375	60	44	40	5	2	5	4	421	193
Longstreet	David Harrison	525	285	5	50	54	5	5	5	.....	344	241
Mansfield	W. Scott Chinn	860	460	60	80	80	8	2	10	3	545	413
Many Circuit	Charles Anderson	300	201	48	30	30	4	4	3	3	238	99
Marthaville Circuit	T. A. Bailey	400	300	60	40	40	2	1	3	2	343	102
Natchitoches	J. A. Lindsay	860	660	60	80	80	11	3	8	2	745	214
Pineville	T. P. Norris	720	610	120	60	45	8	5	6	1	661	133
Pleasant Hill Circuit	O. J. Harvey	700	365	60	60	50	4	3	5	3	421	348
Robeline	S. P. Branch	300	.....	.....	32	13	4	.....	3	.....	13	326
Shadgrove Circuit	W. L. Dyas	710	710	96	72	72	7	6	11	1	789	11
St. Matthew	O. J. Harvey	300	180	.....	40	40	4	2	4	2	224	124
Thomas Chapel Circuit	R. A. Walmsley	510	510	60	60	60	8	8	6	6	584	.....
Trenton Circuit	C. C. Smith	600	410	60	60	55	6	4	8	4	473	201
		$15,140	$10,344	$1,640	$1,406	$1,297	$145	$100	$140	$65	$11,815	$5,045

STATISTICAL TABLES, 1918. ALEXANDRIA DISTRICT—TABLE NO. 2.

NAME OF CHARGE.	NAME OF PASTOR.	CHURCH MEMBERSHIP.									SUNDAY SCHOOLS.		
			BAPTISMS.			PREP. MEM		FULL MEMBERS.					
		Local Preachers—Number on Charge.	Adults Baptized.	Children Baptized.	Baptized Children Under Instruction for Membership.	Received During Year.	Now on Roll.	Full Members on Roll.	Non-Resident Members.	Deaths During Year.	Sunday Schools.	Officers and Teachers.	Tot. Enroll. All Deps., Incl. C. R., H. D., Officers, Teachers.
Alexandria	D. S. Sloan	1	4	6	4	8	4	248	6	4	1	12	208
Alexandria Mission	Arthur Boooker	5	2	9	15	9	6	69	16	2	1	9	75
Allen	Dave Garner	2	.....	.....	.....	.....	.....	42	.....	.....	1	3	17
Bonchest	George Johnson	2	5	4	2	7	7	84	2	1	1	5	43
Boyce and St. Paul	S. A. Davis	3	1	10	.....	5	.....	70	.....	2	1	5	60
Boyce and Village	E. H. Hall	2	.....	5	1	.....	1	61	.....	1	2	8	68
Campti and Union	J. J. Woolridge	4	6	5	.....	9	.....	166	11	1	1	9	98
Cane River	J. D. H. Frazier	5	25	20	20	40	.....	172	10	5	3	10	70
Cheneyville and Lecompte	Norman Ford	5	.....	3	3	8	8	81	.....	2	2	10	98
Clare	Bedford Carr	4	4	28	18	21	85	85	5	2	1	9	122
Clarence	D. H. Young	3	16	5	.....	24	4	110	6	.....	1	5	65
Colfax	John Wise	3	5	5	.....	.....	3	61	2	.....	1	4	98
Frierson	J. C. Clark	5	2	1	.....	11	5	49	1	2	.....	.....	.....
Grand Cane	J. J. Haskin	1	.....	.....	.....	.....	.....	17	.....	1	2	4	34
Grand Ecore	G. G. Golston	2	1	6	.....	2	38	37	1	2	1	6	48
Logansport Circuit	Thomas Williams	3	.....	.....	.....	3	3	93	.....	1	2	11	79
Longstreet	David Harrison	3	.....	.....	.....	3	13	151	.....	.....	2	7	120
Mansfield	W. Scott Chinn	1	6	4	.....	16	4	156	17	16	1	10	140
Many Circuit	Charles Anderson	1	3	.....	.....	3	3	59	18	1	2	11	82
Marthaville Circuit	T. A. Bailey	3	6	4	.....	2	.....	80	26	1	3	5	53
Natchitoches	J. A. Lindsay	1	16	17	11	16	.....	234	.....	4	1	7	115
Pineville	T. P. Norris	3	16	15	10	24	5	131	.....	7	1	11	189
Pleasant Hill Circuit	O. J. Harvey	2	1	4	4	6	2	104	46	1	2	8	45
Robeline	S. P. Branch	2	.....	.....	.....	.....	.....	40	.....	.....	1	3	25
Shadgrove Circuit	W. L. Dyas	6	6	16	40	22	.....	280	30	6	2	14	201
St. Matthew	O. J. Harvey	6	4	13	4	6	4	125	4	3	2	8	63
Thomas Chapel Circuit	R. A. Walmsley	3	10	1	5	10	10	129	9	1	2	10	87
Trenton Circuit	C. C. Smith	5	15	3	3	29	5	147	3	1	2	12	55
		86	154	190	140	284	210	3,081	213	67	42	216	2,358

STATISTICAL TABLES, 1918. ALEXANDRIA DISTRICT—TABLE NO. 3.

NAME OF CHARGE.	NAME OF PASTOR.	LEAGUE. EPWORTH		CHURCH PROPERTY.								GENERAL CONFERENCE EXP.		
		Senior Members.	Junior Members.	Church Buildings.	Estimated Value of Land and Bldgs.	Parsonages.	Estimated Value of Land and Bldgs.	Paid for Buildings and Improve'ts on Churches & Pars.	Paid on Old Indebtedness on Churches and Parsonages.	Present Indebtedness on Churches and Parsonages.	Current Expenses, Sexton, Light, Fuel, Etc.	Apportioned for the Quadrennium.	Paid This Year.	Balance Due for the Quadrennium.
Alexandria	D. S. Sloan	25	.....	1	$5,000	1	$3,000	$86	.....	.....	$190	$9	$5	$4
Alexandria Mission	Arthur Boooker	.....	.....	2	1,500	1	300	66	68	300	63	4	1	3
Allen	Dave Garner	.....	.....	1	500	1	200	271	.....	.....	.....	.....	.....	2
Bonchest	George Johnson	.....	.....	1	1,000	1	260	.....	.....	125	5	4	.....	.....
Boyce and St. Paul	S. A. Davis	.....	.....	1	1,500	1	300	.....	.....	.....	15	3	2	1
Boyce and Village	E. H. Hall	.....	.....	2	1,600	1	400	63	7	20	36	6	2	4
Campti and Union	J. J. Woolridge	20	.....	2	2,500	1	800	50	.....	40	932	.....	1	5
Cane River	J. D. H. Frazier	.....	.....	3	1,500	1	300	200	200	44	700	6	1	5
Cheneyville and Lecompte	Norman Ford	30	60	2	3,000	2	1,700	20	.....	.....	18	.....	.....	.....
Clare	Bedford Carr	5	25	1	1,000	1	500	296	.....	.....	28	4	1	3
Clarence	D. H. Young	.....	.....	1	1,500	1	500	154	40	.....	611	4	1	2
Colfax	John Wise	.....	.....	1	500	1	580	.....	.....	.....	.....	.....	.....	.....
Frierson	J. C. Clark	.....	.....	2	1,500	2	1,500	.....	100	69	12	.....	2	.....
Grand Cane	J. J. Haskin	.....	.....	3	900	.....	.....	.....	10	100	.....	2	1	1
Grand Ecore	G. G. Golston	.....	.....	1	300	.....	.....	.....	9	.....	.....	.....	2	.....
Logansport Circuit	Thomas Williams	.....	.....	2	1,850	1	500	5	.....	.....	10	2	2	.....
Longstreet	David Harrison	.....	.....	2	1,400	1	500	.....	.....	60	8	.....	.....	.....
Mansfield	W. Scott Chinn	30	17	1	20,000	1	500	150	1,200	365	100	86	.....	.....
Many Circuit	Charles Anderson	.....	.....	2	1,200	1	230	.....	.....	.....	10	.....	2	.....
Marthaville Circuit	T. A. Bailey	2	.....	3	2,000	1	200	120	.....	8	.....	3	1	2
Natchitoches	J. A. Lindsay	.....	.....	1	2,200	1	1,000	285	.....	80	.....	.....	2	.....
Pineville	T. P. Norris	.....	.....	1	1,050	1	550	.....	20	.....	65	4	.....	.....
Pleasant Hill Circuit	O. J. Harvey	25	15	2	3,000	1	500	33	.....	.....	15	4	1	3
Robeline	S. P. Branch	.....	.....	1	800	.....	.....	.....	.....	40	.....	.....	.....	2
Shadgrove Circuit	W. L. Dyas	45	.....	1	3,575	1	600	100	300	.....	35	.....	.....	.....
St. Matthew	O. J. Harvey	.....	.....	3	900	.....	1,500	.....	15	.....	6	4	1	3
Thomas Chapel Circuit	R. A. Walmsley	.....	.....	1	1,500	1	500	.....	.....	.....	40	9	4	5
Trenton Circuit	C. C, Smith	.....	.....	2	2,000	1	900	67	8	.....	13	.....	1	.....
		182	117	46	$65,275	26	$17,820	$1,966	$1,977	$1,251	$2,912	$76	$34	$45

STATISTICAL TABLES, 1918. BATON ROUGE DISTRICT—TABLE NO. 1.

NAME OF CHARGE.	NAME OF PASTOR.	MINISTERIAL SUPPORT.										
		SUPPORT OF PASTOR.			Support of District Superintendent.		Support of Bishops.		Support of Conference Claimants.		Total Paid for Ministerial Support.	Total Deficiency.
		Total Claim, Including House Rent.	Total Paid, Including House Rent.	Rental Value of Parsonage.	Claim.	Paid.	Claim.	Paid.	Claim.	Paid.		
Asbury	Pompey Bibbs	$400	$136	$60	$40	$28	$2	$1	$2	$2	$167	$277
Baker Circuit	A. M. Taylor	870	260	60	80	39	8	2	8	1	302	568
Bachelor Circuit	J. D. McCain	560	180	40	40	15	3	1	2	2	180	362
Bayou Goula	G. C. Hilton	350	203	60	.....	14	.....	1	.....	.....	218	132
Baton Rouge—St. Mark	C. W. Reeves	920	920	120	80	80	8	4	4	4	1,008	4
Neely	M. C. Harrison	380	380	60	32	30	2	.....	4	1	411	7
Wesley	V. Chapman	1,240	1,014	240	120	112	15	5	15	5	1,136	254
Clinton	L. C. Thomas	860	603	60	72	72	6	3	8	4	682	264
Burtville and Conrad	R. B. Sanford	.....	.....	.....	.....	.....	.....	.....	.....	.....	.....	.....
Deerford	William Emmitt	610	280	60	32	28	1	1	2	2	311	334
Denham Springs Circuit	D. S. Kilbourn	300	200	36	30	26	5	1	3	1	238	110
Jackson Circuit	J. C. Coleman	425	145	60	47	37	4	.....	1	1	183	294
Jones Creek	R. B. Sanford	350	65	.....	20	16	4	.....	3	.....	81	296
Lettsworth Circuit	J. A. Vincent	550	164	300	50	28	2	1	3	1	193	411
Lobdell Circuit	G. Robison	350	75	.....	20	13	.....	.....	.....	.....	88	292
Macedonia	T. H. Munson	483	217	52	66	48	.....	.....	1	1	266	284
Mount Carmel	R. J. Johnson	560	380	60	60	52	2	1	2	1	434	100
New Roads	W. L. Amos	370	160	60	30	19	3	1	3	1	181	225
Port Allen	J. E. Rolax	810	682	120	80	75	6	4	4	1	762	138
Plaquemine	T. A. Jackson	750	397	72	72	30	2	.....	.....	1	428	397
Prairieville Circuit	G. A. Payne	425	225	25	30	15	2	.....	2	1	241	218
Springfield	S. M. Garner	550	230	36	32	32	2	1	1	1	264	321
St. Peter	J. C. Dements	700	172	60	80	41	7	.....	4	.....	215	576
Rosedale Circuit	C. L. Angrum	400	265	.....	80	46	.....	.....	.....	.....	311	169
Slaughter	B. F. Branch	324	174	24	30	.....	3	.....	2	.....	174	285
Stony Point Circuit	Jarret Green	600	258	60	56	56	1	1	.....	.....	315	342
Torras	S. A. Mason	500	152	60	50	31	4	2	4	2	187	371
Wilson Circuit	F. M. Lashington	560	425	60	60	50	5	2	2	1	478	149
Natalbany	S. M. Garner	310	104	.....	20	20	.....	.....	.....	.....	124	206
Zachary	A. C. Mitchell	600	330	60	60	41	4	1	2	1	373	293
Lake End	A. C. Crewel	.....	5	.....	.....	1	.....	.....	.....	.....	6	.....
Norwood	S. C. Williams	300	150	60		12					162	[illegible]

NAME OF CHARGE.	NAME OF PASTOR.	CHURCH MEMBERSHIP.											
		Local Preachers—Number on Charge.	BAPTISMS.			PREP. MEM.		FULL MEMBERS.			SUNDAY SCHOOLS.		
			Adults Baptized.	Children Baptized.	Baptized Children Under Instruction for Membership.	Received During Year.	Now on Roll.	Full Members on Roll.	Non-Resident Members.	Deaths During Year.	Sunday Schools.	Officers and Teachers.	Tot. Enroll. All Deps., Incl. C. R., H. D., Officers, Teachers.
Asbury	Pompey Bibbs	2	8	8	.....	.....	62	62	15	2	1	6	46
Baker Circuit	A. M. Taylor	2	1	9	9	6	9	325	6	4	3	15	165
Bachelor Circuit	J. D. McCain	.....	.....	2	2	1	38	32	.....	3	2	5	39
Bayou Goula	G. C. Hilton	2	.....	1	1	2	1	23	1	3	1	6	40
Baton Rouge—St. Mark	C. W. Reeves	1	6	5	15	52	30	255	4	5	1	6	150
Neely	M. C. Harrison	1	.....	15	15	14	14	119	4	2	1	6	93
Wesley	V. Chapman	2	4	15	40	14	14	269	15	5	1	12	262
Clinton	L. C. Thomas	3	60	26	15	60	15	211	27	15	2	16	201
Burtville and Conrad	R. B. Sanford	.....	.....	.....	.....	.....	.....	.....	.....	.....	.....	.....	.....
Deerford	William Emmitt	2	.....	11	11	8	11	52	4	.....	2	8	66
Denham Springs Circuit	D. S. Kilbourn	1	7	.....	.....	46	49	49	.....	.....	2	17	89
Jackson Circuit	J. C. Coleman	2	7	2	5	12	.....	85	30	3	2	8	57
Jones Creek	R. B. Sanford	.....	.....	.....	.....	.....	.....	.....	.....	.....	.....	.....	.....
Lettsworth Circuit	J. A. Vincent	5	.....	3	1	5	5	72	5	3	2	6	50
Lobdell Circuit	G. Robison	1	10	5	.....	8	5	14	.....	1	2	5	110
Macedonia	T. H. Munson	1	2	3	.....	6	6	84	3	1	1	5	57
Mount Carmel	R. J. Johnson	.....	.....	4	10	3	.....	140	1	3	2	6	96
New Roads	W. L. Amos	1	.....	2	.....	4	4	13	3	.....	1	6	32
Port Allen	J. E. Rolax	3	19	.....	.....	68	197	170	10	2	2	20	171
Plaquemine	T. A. Jackson	3	2	.....	.....	7	.....	75	.....	2	1	9	69
Prairieville Circuit	G. A. Payne	1	6	3	6	16	48	99	6	6	2	7	31
Springfield	S. M. Garner	1	2	4	4	2	29	29	7	2	1	6	48
St. Peter	J. C. Dements	5	3	2	3	4	29	214	36	4	2	10	134
Rosedale Circuit	C. L. Angrum	4	2	10	10	2	.....	107	.....	1	2	6	66
Slaughter	B. F. Branch	1	.....	.....	.....	2	6	26	.....	1	1	7	47
Stony Point Circuit	Jarret Green	.....	.....	.....	.....	5	5	59	2	2	3	10	60
Torras	S. A. Mason	1	.....	1	.....	3	3	40	1	.....	1	5	40
Wilson Circuit	F. M. Lashington	5	6	12	3	18	18	169	25	2	2	12	210
Natalbany	S. M. Garner	3	3	4	4	7	18	13	5	.....	1	4	17
Zachary	A. C. Mitchell	2	2	.....	.....	10	9	84	2	1	1	5	25
Lake End	A. C. Crewel	1	.....	.....	.....	.....	4	4	.....	.....	.....	.....	.....
Norwood	S. C. Williams	1	1	4	.....	2	2	23	4	1	1	3	29
		57	151	151	154	387	631	2,910	216	74	46	237	2,500

STATISTICAL TABLES, 1918. BATON ROUGE DISTRICT—TABLE NO. 3.

NAME OF CHARGE.	NAME OF PASTOR.	EPWORTH LEAGUE.		CHURCH PROPERTY.								GENERAL CONFERENCE EXP.		
		Senior Members.	Junior Members.	Church Buildings.	Estimated Value of Land and Bldgs.	Parsonages.	Estimated Value of Land and Bldgs.	Paid for Buildings and Improve'ts on Churches & Pars.	Paid on Old Indebtedness on Churches and Parsonages.	Present Indebtedness on Churches and Parsonages.	Current Expenses, Sexton, Light, Fuel, Etc.	Apportioned for the Quadrennium.	Paid This Year.	Balance Due for the Quadrennium.
Asbury	Pompey Bibbs	.....	.....	1	$2,000	1	$2,000	$36	.....	$20	$6	.....	.....	.....
Baker Circuit	A. M. Taylor	.....	.....	2	1,400	1	1,400	390	.....	390	30	.....	.....	.....
Bachelor Circuit	J. D. McCain	.....	5	2	2,600	1	2,600	5	.....	400	6	3	1	2
Bayou Goula	G. C. Hilton	.....	.....	1	2,000	1	760	71	71	.....	46	.....	.....	.....
Baton Rouge—St. Mark	C. W. Reeves	.....	.....	1	1,500	1	1,000	18	.....	1,955	500	16	6	10
Neely	M. C. Harrison	11	7	1	2,700	.....	.....	45	44	7	550	.....	.....	.....
Wesley	V Chapman	.....	.....	1	10,500	1	2,475	463	126	2,075	500	10	2	8
Clinton	L. C. Thomas	31	20	2	4,550	1	4,550	50	.....	.....	32	12	2	10
Burtville and Conrad	R. B. Sanford	.....	.....	.....	.....	.....	.....	.....	.....	.....	.....	.....	.....	.....
Deerford	William Emmitt	.....	.....	2	1,500	1	1,500	60	.....	.....	12	3	.....	3
Denham Springs Circuit	D. S. Kilbourn	.....	.....	2	2,000	1	200	.....	.....	.....	5	.....	.....	.....
Jackson Circuit	J. C. Coleman	6	50	2	1,000	1	500	12	12	.....	10	.....	.....	.....
Jones Creek	R. B. Sanford	.....	.....	.....	.....	.....	.....	.....	.....	.....	.....	.....	.....	.....
Lettsworth Circuit	J. A. Vincent	.....	.....	1	600	1	300	80	5	5	6	.....	.....	.....
Lobdell Circuit	G. Robison	.....	.....	1	500	.....	.....	.....	74	39	120	.....	.....	.....
Macedonia	T. H. Munson	.....	.....	2	100	1	200	275	.....	100	5	.....	.....	.....
Mount Carmel	R. J. Johnson	.....	.....	1	800	1	400	114	.....	.....	5	4	.....	4
New Roads	W. L. Amos	.....	.....	2	800	1	400	8	5	290	4	.....	.....	.....
Port Allen	J. E. Rolax	30	.....	2	2,300	1	500	63	138	.....	20	4	1	3
Plaquemine	T. A. Jackson	15	.....	1	2,500	1	1,000	.....	200	1,746	160	.....	.....	.....
Prairieville Circuit	G. A. Payne	.....	.....	2	1,200	1	200	.....	.....	27	4	.....	.....	.....
Springfield	S. M. Garner	24	37	1	650	1	275	28	.....	.....	5	.....	.....	.....
St. Peter	J. C. Dements	.....	.....	2	2,200	1	500	24	.....	.....	18	8	.....	8
Rosedale Circuit	C. L. Angrum	50	25	.....	.....	1	3,900	545	.....	531	600	.....	.....	.....
Slaughter	B. F. Branch	.....	.....	2	1,500	1	200	42	6	6	7	.....	.....	.....
Stony Point Circuit	Jarret Green	22	33	3	2,500	1	300	.....	300	.....	5	.....	.....	.....
Torras	S. A. Mason	.....	.....	1	1,200	1	400	.....	.....	70	2	4	1	3
Wilson Circuit	F. M. Lashington	65	125	2	3,000	1	250	118	65	.....	72	8	4	4
Natalbany	S. M. Garner	9	4	1	350	.....	.....	30	.....	23	5	.....	.....	.....
Zachary	A. C. Mitchell	.....	.....	2	1,000	1	1,000	27	110	.....	600	.....	.....	.....
Lake End	A. C. Crewel	.....	.....	1	100	.....	.....	.....	.....	.....	.....	.....	.....	.....
Norwood	S. C. Williams	.....	.....	1	500	1	200	20	10	.....	.....	.....	.....	.....
		263	306	45	$53,560	26	$27,110	$2,524	$1,166	$8,377	$3,335	$72	$17	$55

STATISTICAL TABLES, 1918. LAKE CHARLES DISTRICT—TABLE NO. 1.

NAME OF CHARGE.	NAME OF PASTOR.	MINISTERIAL SUPPORT.										
		SUPPORT OF PASTOR.			Support of District Superintendent.		Support of Bishops.		Support of Conference Claimants.		Total Paid for Ministerial Support.	Total Deficiency.
		Total Claim, Including House Rent.	Total Paid, Including House Rent.	Rental Value of Parsonage.	Claim.	Paid.	Claim.	Paid.	Claim.	Paid.		
Briggs and Campbell	J. S. Jones	$560	$392	$60	$58	$25	$2	$1	$4	$2	$420	$204
Bunkie	Dave Shelby	600	392	72	40	32	2	1	4	3	428	218
Booneville	T. A. Hampton	860	760	60	100	92	8	4	4	2	858	5
Cottonport Circuit	W. R. London	600	408	60	60	60	.....	.....	.....	.....	468	192
Lafayette Circuit	D. G. Pharris	100	75	36	15	15	1	1	2	2	93	25
Eola and Sunflower	J. L. Augustus	660	404	60	64	64	4	2	4	2	472	260
Crowley Circuit	E. W. Jackson	560	280	60	40	40	4	2	4	.....	322	286
Hubertville	J. B. Johnson	460	320	60	40	21	3	.....	.....	1	342	161
Lake Arthur	E. S. Johnson	400	306	60	32	26	2	2	2	1	336	100
Lake Charles	J. O. Richards	1,000	840	120	120	120	3	2	2	1	963	162
Leesville Circuit	S. M. Haynes	750	450	60	60	56	2	.....	5	1	507	310
Longville Circuit	M. C. Harris	360	318	60	32	25	2	1	2	1	345	51
Melville Circuit	George Thomas	460	148	48	32	20	2	.....	2	.....	168	328
Maringouin	G. G. Priestly	659	347	60	50	23	3	.....	.....	3	373	339
New Iberia	C. C. Landry	600	465	90	60	50	4	3	.....	.....	518	146
Olivia and Patout	H. J. Robinson	600	400	60	40	40	3	1	4	1	442	205
Opelousas	L. L. Green	770	686	70	60	62	2	2	3	3	753	82
Spring Creek Circuit	D. A. Landry	670	402	48	64	64	6	6	4	3	475	269
St. Martinville	D. G. Taylor	810	600	120	68	59	7	3	.....	3	665	220
Washington	R. F. Long	760	600	60	64	40	.....	.....	.....	.....	640	284
Wiley and Lotta	P. C. Colton	642	400	42	60	60	4	1	5	1	462	249
Welsh and Jennings	Samuel Green	854	584	84	48	41	4	2	4	4	631	379
		$13,735	$9,577	$1,450	$1,207	$1,035	$68	$34	$55	$35	$10,685	$4,475

STATISTICAL TABLES, 1918. LAKE CHARLES DISTRICT—TABLE NO. 2.

NAME OF CHARGE.	NAME OF PASTOR.	CHURCH MEMBERSHIP.									SUNDAY SCHOOLS.		
		Local Preachers—Number on Charge.	BAPTISMS.			PREP. MEM.		FULL MEMBERS.					
			Adults Baptized.	Children Baptized.	Baptized Children Under Instruction for Membership.	Received During Year.	Now on Roll.	Full Members on Roll.	Non-Resident Members.	Deaths During Year.	Sunday Schools.	Officers and Teachers.	Tot. Enroll. All Deps., Incl. C. R., H. D., Officers, Teachers.
Briggs and Campbell	J. S. Jones	1	2	3	3	2	57	57	16	3	2	8	53
Bunkie	Dave Shelby	1	7	4	3	1	1	81	13	2	1	5	80
Booneville	T. A. Hampton	5	3	8	3	8	8	180	15	5	1	9	93
Cottonport Circuit	W. R. London	10	13	5	.....	13	.....	130	.....	5	4	21	145
Lafayette Circuit	D. G. Pharris	1	2	4	.....	5	14	40	.....	2	2	5	55
Eola and Sunflower	J. L. Augustus	2	3	5	.....	4	4	74	5	1	2	6	84
Crowley Circuit	E. W. Jackson	2	5	.....	.....	5	35	35	1	.....	2	5	45
Hubertville	J. B. Johnson	4	3	16	.....	.....	52	52	.....	2	1	4	64
Lake Arthur	E. S. Johnson	.....	.....	6	.....	18	.....	36	21	.....	2	12	73
Lake Charles	J. O. Richards	.....	10	15	12	.....	.....	280	60	6	2	10	164
Leesville Circuit	S. M. Haynes	4	5	3	3	5	5	147	23	.....	2	14	135
Longville Circuit	M. C. Harris	2	4	4	.....	.....	.....	17	.....	.....	1	5	40
Melville Circuit	George Thomas	3	.....	2	.....	1	1	.....	.....	.....	2	8	60
Maringouin	G. G. Priestly	2	3	10	.....	6	.....	63	1	1	1	6	81
New Iberia	C. C. Landry	.....	.....	12	.....	10	135	125	90	6	1	8	173
Olivia and Patout	H. J. Robinson	2	1	13	.....	4	6	72	20	4	2	5	85
Opelousas	L. L. Green	4	13	19	23	31	53	165	29	9	1	8	99
Spring Creek Circuit	D. A. Landry	3	4	10	5	.....	.....	90	27	1	2	9	44
St. Martinville	D. G. Taylor	2	1	39	18	22	10	158	4	7	1	8	53
Washington	R. F. Long	2	.....	12	3	5	2	112	12	2	1	11	96
Wiley and Lotta	P. C. Colton	4	14	25	25	30	10	150	25	5	2	10	155
Welsh and Jennings	Samuel Green	2	.....	3	3	5	62	62	8	1	2	10	37
		56	93	208	101	175	455	2,125	370	62	37	187	2,014

STATISTICAL TABLES, 1918. LAKE CHARLES DISTRICT—TABLE NO. 3.

NAME OF CHARGE.	NAME OF PASTOR.	EPWORTH LEAGUE.		CHURCH PROPERTY.								GENERAL CONFERENCE EXP.		
		Senior Members.	Junior Members.	Church Buildings.	Estimated Value of Land and Bldgs.	Parsonages.	Estimated Value of Land and Bldgs.	Paid for Buildings and Improve'ts on Churches & Pars.	Paid on Old Indebtedness on Churches and Parsonages.	Present Indebtedness on Churches and Parsonages.	Current Expenses, Sexton, Light, Fuel, Etc.	Apportioned for the Quadrennium.	Paid This Year.	Balance Due for the Quadrennium.
Briggs and Campbell	J. S. Jones	.....	.....	2	$1,500	1	$500	$18	$13	$13	$8	$4	.....	.....
Bunkie	Dave Shelby	.....	.....	1	1,800	1	800	100	20	20	.....	.....	.....	.....
Booneville	T. A. Hampton	.....	.....	1	5,000	1	700	168	.....	.....	68	.....	.....	.....
Cottonport Circuit	W. R. London	.....	.....	3	5,000	1	210	400	60	700	16	.....	.....	.....
Lafayette Circuit	D. G. Pharris	5	10	2	360	2	700	10	.....	.....	5	.....	.....	.....
Eola and Sunflower	J. L. Augustus	.....	.....	2	2,850	1	500	.....	104	250	6	.....	1	2
Crowley Circuit	E. W. Jackson	12	28	1	1,200	1	500	99	.....	.....	5	6	.....	6
Hubertville	J. B. Johnson	.....	.....	1	1,000	1	700	50	8	.....	21	.....	.....	.....
Lake Arthur	E. S. Johnson	.....	25	2	2,100	1	500	110	10	.....	576	4	.....	3
Lake Charles	J. O. Richards	16	22	1	1,000	1	800	175	275	.....	222	.....	.....	.....
Leesville Circuit	S. M. Haynes	21	27	2	2,550	1	1,550	75	.....	14	60	4	.....	4
Longville Circuit	M. C. Harris	.....	.....	1	200	.....	.....	.....	.....	.....	5	.....	.....	.....
Melville Circuit	George Thomas	.....	.....	2	1,200	1	500	.....	.....	.....	5	.....	.....	.....
Maringouin	G. G. Priestly	.....	.....	1	1,500	1	500	.....	.....	.....	8	8	.....	.....
New Iberia	C. C. Landry	20	30	1	10,000	1	800	200	44	.....	60	.....	.....	.....
Olivia and Patout	H. J. Robinson	.....	.....	2	3,000	1	500	12	12	.....	12	10	1	.....
Opelousas	L. L. Green	11	17	1	5,000	1	1,000	13	143	.....	18	.....	.....	.....
Spring Creek Circuit	D. A. Landry	.....	.....	2	1,200	1	200	55	.....	.....	.....	2	1	.....
St. Martinville	D. G. Taylor	.....	.....	1	3,000	1	700	19	19	36	55	15	.....	.....
Washington	R. F. Long	21	12	1	3,300	1	1,000	70	55	1,684	74	.....	.....	.....
Wiley and Lotta	P. C. Colton	.....	.....	2	700	.....	.....	150	30	50	25	5	.....	.....
Welsh and Jennings	Samuel Green	52	10	2	1,400	2	1,000	250	.....	350	15	.....	.....	.....
		158	181	34	$58,100	22	$13,660	$1,974	$793	$3,117	$1,264	$55	$3	$15

STATISTICAL TABLES, 1918. LA TECHE DISTRICT—TABLE NO. 1.

NAME OF CHARGE.	NAME OF PASTOR.	MINISTERIAL SUPPORT.										
		SUPPORT OF PASTOR.			Support of District Superintendent.		Support of Bishops.		Support of Conference Claimants.		Total Paid for Ministerial Support.	Total Deficiency.
		Total Claim, Including House Rent.	Total Paid, Including House Rent.	Rental Value of Parsonage.	Claim.	Paid.	Claim.	Paid.	Claim.	Paid.		
Beattieville	J. A. Williams	$420	$289	$60	$40	$40	$2	$2	$2	$2	$333	$131
Berwick	F. D. Bowers	360	160	.....	28	25	4	.....	5	.....	185	212
Camp Parapet	A. W. M. Obee	500	161	.....	32	21	4	1	.....	.....	183	353
Centerville Circuit	T. B. Cooper	660	660	60	60	60	2	1	3	1	722	3
Union	C. E. Bradford	660	460	60	60	46	.....	2	.....	2	510	214
Crawford Circuit	M. L. Baldwin	600	406	120	60	46	5	1	5	5	458	212
Darrow	Allen Robinson	300	240	60	28	28	1	1	1	1	270	60
Donaldsonville	H. A. Sorrell	920	520	120	54	40	5	2	5	2	564	420
Franklin	T. A. Brown	944	672	144	80	62	8	3	5	2	739	298
Godman Memorial	J. C. Brown	668	430	60	50	50	4	1	4	1	482	242
Hahnville	J. C. Daugherty	450	320	72	50	50	5	2	2	.....	372	135
Houma	J. S. Weaver	696	298	98	60	48	.....	.....	.....	.....	346	410
Jeanerette	Cornelius Spears	800	799	96	64	64	5	5	3	3	871	1
Kenner	S. J. Jackson	150	63	4	15	8	.....	.....	.....	.....	71	94
Laplace	I. E. Badie	300	112	.....	20	17	.....	.....	2	2	131	191
Lutcher	M. R. Walker	400	280	60	40	26	.....	.....	2	2	308	134
Morgan City	J. R. Williams	950	646	96	60	54	4	1	6	2	703	317
Napoleonville	Cornelius Johnson	920	645	120	60	60	.....	.....	.....	.....	705	275
Schriever	J. D. Wilson	500	300	150	40	38	6	2	10	1	341	215
St. Peter (Jeanerette)	W. J. Hampton	896	696	96	64	64	4	2	8	3	765	207
Thibodaux	T. J. Johnson	800	650	60	80	80	6	6	3	3	739	150
St. John	.....	.....	.....	.....	.....	.....	.....	.....	.....	.....	.....	.....
Union Circuit, Jeanerette	E. M. Picket	.....	145	.....	.....	16	.....	.....	.....	.....	161	.....
Vivian and Belle Rose	Robert Jones	500	250	60	40	34	4	2	4	1	287	261
Winstead and Baldwin	F. D. Thomas	744	544	144	60	52	2	1	4	3	600	210
Woodlawn and Beartie	W. H. Long	600	360	60	40	40	2	1	3	2	403	242
		$14,788	$10,100	$1,800	$1,185	$1,069	$78	$34	$77	$38	$11,249	$4,987

STATISTICAL TABLES, 1918. LA TECHE DISTRICT—TABLE NO. 2.

NAME OF CHARGE.	NAME OF PASTOR.	CHURCH MEMBERSHIP.									SCHOOLS. SCHOOLS.		
		Local Preachers—Number on Charge.	BAPTISMS.			PREP. MEM.		FULL MEMBERS.					
			Adults Baptized.	Children Baptized.	Baptized Children Under Instruction for Membership.	Received During Year.	Now on Roll.	Full Members on Roll.	Non-Resident Members.	Deaths During Year.	Sunday Schools.	Officers and Teachers.	Tot. Enroll. All Deps., Incl. C. R., H. D., Officers, Teachers.
Beattieville	J. A. Williams	5	2	4	.....	2	2	65	20	2	1	7	65
Berwick	F. D. Bowers	.....	.....	5	.....	1	4	48	6	.....	1	6	41
Camp Parapet	A. W. M. Obee	3	2	1	.....	2	2	41	2	3	1	3	48
Centerville Circuit	T. B. Cooper	4	6	8	4	26	16	80	4	2	2	8	55
Union	C. E. Bradford	5	.....	18	.....	15	.....	95	.....	3	1	5	25
Crawford Circuit	M. L. Baldwin	6	1	14	12	5	10	133	3	2	1	8	76
Darrow	Allen Robinson	2	1	6	.....	15	3	52	5	1	1	5	33
Donaldsonville	H. A. Sorrell	4	2	6	25	8	27	118	2	3	1	10	70
Franklin	T. A. Brown	4	12	6	5	14	117	117	3	17	1	7	78
Godman Memorial	J. C. Brown	3	8	10	.....	10	76	76	7	1	1	4	44
Hahnville	J. C. Daugherty	1	1	7	.....	12	12	56	8	5	1	6	78
Houma	J. S. Weaver	3	.....	6	.....	3	68	57	1	5	1	5	44
Jeanerette	Cornelius Spears	3	32	14	14	44	2	160	8	6	1	9	173
Kenner	S. J. Jackson	2	.....	2	2	2	20	18	1	.....	1	4	31
Laplace	I. E. Badie	1	5	5	5	5	.....	26	1	.....	1	5	60
Lutcher	M. R. Walker	2	.....	3	.....	7	3	38	1	1	1	1	11
Morgan City	J. R. Williams	2	8	8	.....	40	8	100	10	10	1	7	105
Napoleonville	Cornelius Johnson	5	23	13	9	24	142	133	7	1	1	14	114
Schriever	J. D. Wilson	4	1	10	19	9	37	37	4	1	1	7	56
St. Peter (Jeanerette)	W. J. Hampton	5	21	15	6	21	.....	242	58	2	1	7	92
Thibodaux	T. J. Johnson	6	6	10	7	6	5	150	8	3	1	10	70
St. John	.....	.....	.....	.....	.....	.....	.....	.....	.....	.....	.....	.....	.....
Union Circuit, Jeanerette	E. M. Picket	2	8	.....	1	.....	.....	18	.....	.....	1	3	25
Vivian and Belle Rose	Robert Jones	3	15	8	.....	10	8	50	.....	.....	1	5	55
Winstead and Baldwin	F. D. Thomas	7	.....	14	6	8	8	78	20	4	2	11	91
Woodlawn and Beartie	W. H. Long	2	12	19	.....	33	17	77	21	2	1	6	42
		84	166	212	155	322	587	2,065	200	74	27	163	1,582

STATISTICAL TABLES, 1918. LA TECHE DISTRICT—TABLE NO. 3.

NAME OF CHARGE.	NAME OF PASTOR.	EPWORTH LEAGUE.		CHURCH PROPERTY.								GENERAL CONFERENCE EXP.		
		Senior Members.	Junior Members.	Church Buildings.	Estimated Value of Land and Bldgs.	Parsonages.	Estimated Value of Land and Bldgs.	Paid for Buildings and Improve'ts on Churches & Pars.	Paid on Old Indebtedness on Churches and Parsonages.	Present Indebtedness on Churches and Parsonages.	Current Expenses, Sexton, Light, Fuel, Etc.	Apportioned for the Quadrennium.	Paid This Year.	Balance Due for the Quadrennium.
Beattieville	J. A. Williams	.....	.....	1	$2,100	1	$1,000	.....	137	.....	$370	$2	.....	.....
Berwick	F. D. Bowers	.....	.....	1	1,800	.....	.....	141	.....	56	12	.....	.....	.....
Camp Parapet	A. W. M. Obee	.....	.....	1	1,500	.....	1,500	129	129	31	.....	.....	.....	.....
Centerville Circuit	T. B. Cooper	15	40	2	800	1	450	200	10	50	.....	1	.....	3
Union	C. E. Bradford	.....	.....	1	2,000	1	2,000	30	40	336	10	2	.....	.....
Crawford Circuit	M. L. Baldwin	10	31	2	3,000	1	1,000	19	5	7	33	.....	.....	.....
Darrow	Allen Robinson	.....	.....	1	2,100	1	.....	35	.....	10	.....	1	1	2
Donaldsonville	H. A. Sorrell	22	.....	1	4,500	1	1,500	.....	200	800	.....	.....	.....	.....
Franklin	T. A. Brown	.....	.....	1	10,000	2	9,000	187	378	.....	158	12	2	8
Godman Memorial	J. C. Brown	.....	.....	1	3,500	1	550	100	.....	125	25	4	1	3
Hahnville	J. C. Daugherty	.....	.....	1	1,000	1	500	29	.....	.....	20	.....	.....	.....
Houma	J. S. Weaver	.....	.....	1	3,000	1	1,800	.....	39	50	.....	.....	.....	.....
Jeanerette	Cornelius Spears	4	8	1	3,000	1	800	120	30	35	64	1	.....	.....
Kenner	S. J. Jackson	.....	.....	1	1,500	1	1,500	10	20	94	3	.....	.....	.....
Laplace	I. E. Badie	.....	.....	1	1,200	.....	.....	.....	.....	170	.....	.....	.....	.....
Lutcher	M. R. Walker	.....	.....	1	2,200	1	200	250	250	270	.....	.....	.....	.....
Morgan City	J. R. Williams	25	40	1	2,000	1	800	10	15	6	30	.....	.....	.....
Napoleonville	Cornelius Johnson	42	37	1	4,500	1	500	145	125	100	60	.....	.....	.....
Schriever	J. D. Wilson	.....	.....	1	1,500	1	1,500	.....	11	481	85	.....	.....	.....
St. Peter (Jeanerette)	W. J. Hampton	10	5	1	1,500	1	1,200	300	100	.....	25	8	2	6
Thibodaux	T. J. Johnson	14	.....	1	4,000	2	5,000	.....	325	77	120	.....	1	.....
St. John		.....	.....	.....	.....	.....	.....	.....	.....	.....	.....	.....	.....	.....
Union Circuit, Jeanerette	E. M. Picket	11	3	2	600	.....	600	45	43	11	8	10	.....	10
Vivian and Belle Rose	Robert Jones	.....	.....	1	1,000	1	600	.....	125	80	2	4	1	3
Winstead and Baldwin	F. D. Thomas	.....	.....	1	8,000	1	1,000	80	400	39	22	4	.....	4
Woodlawn and Beartie	W. H. Long	.....	.....	2	3,235	1	1,500	48	69	400	45	2	.....	.....
		153	194	29	$69,535	23	$39,050	$1,878	$2,451	$3,228	$1,092	$51	$8	$39

STATISTICAL TABLES, 1916. NEW ORLEANS DISTRICT—TABLE NO. 1.

NAME OF CHARGE.	NAME OF PASTOR.	MINISTERIAL SUPPORT.										
		SUPPORT OF PASTOR.			Support of District Superintendent.		Support of Bishops.		Support of Conference Claimants.		Total Paid for Ministerial Support.	Total Deficiency.
		Total Claim, Including House Rent.	Total Paid, Including House Rent.	Rental Value of Parsonage.	Claim.	Paid.	Claim.	Paid.	Claim.			
Angie Circuit	S. S. Earles	$672	$552	$72	$60	$60	$8	$8	.....	$2	$622	$118
Asbury and Gretna	L. H. Smith	560	372	60	48	40	5	5	5	5	422	196
Bogalusa	William Harroll	685	385	85	40	40	.....	1	2	2	428	299
New Orleans (First Street)	T. F. Robinson	1,492	1,492	192	200	200	20	10	20	20	1,722	10
New Orleans (Haven Mem.)	H. B. F. Charles	944	688	144	60	30	6	2	6	2	722	256
Franklinton Circuit	C. D. C. Bryant	572	323	72	40	42	2	1	2	1	367	249
New Orleans (Mallalieu)	E. Hutchinson	750	530	120	60	40	5	4	5	5	579	241
New Orleans (Mt. Zion)	J. O. Brown	1,116	1,116	180	100	90	16	.....	12	10	1,216	28
New Orleans (Peck Mem.)	W. H. Jones	696	491	96	30	31	3	1	4	1	498	310
New Orleans (Scott Chinn)	Robert Wilkins	700	520	120	40	40	6	3	.....	.....	563	283
New Orleans (Thompson)	Sanders Carroll	520	379	120	40	20	5	.....	.....	.....	399	166
New Orleans (Trinity)	C. K. Brown	1,138	1,138	192	110	110	.....	3	12	8	1,259	1
New Orleans (Wesley Ch.)	J. L. Wilson	1,500	1,388	300	150	117	15	5	10	5	,1515	160
New Orleans (Williams Ch.)	Arthur Robinson	944	794	144	80	56	6	1	4	2	853	181
Mandeville	G. C. Hayward	300	218	60	40	27	6	3	4	2	250	100
Slidell Circuit	Henry Taylor	760	300	60	52	42	.....	.....	.....	.....	342	470
St. Matthew (Algiers)	J. D. Davis	684	584	84	60	48	6	3	.....	4	639	111
New Orleans (Grace)	B. F. M. Ewen	1,038	991	240	100	42	.....	3	.....	5	1,041	97
		$15,071	$12,261	$2,341	$1,310	$1,075	$109	$53	$86	$74	$13,437	$3,276

STATISTICAL TABLES, 1918. NEW ORLEANS DISTRICT—TABLE NO. 2.

NAME OF CHARGE.	NAME OF PASTOR.	CHURCH MEMBERSHIP.									SUNDAY SCHOOLS.		
			BAPTISMS.			PREP. MEM.		FULL MEMBERS.					
		Local Preachers—Number on Charge.	Adults Baptized.	Children Baptized.	Baptized Children Under Instruction for Membership.	Received During Year.	Now on Roll.	Full Members on Roll.	Non-Resident Members.	Deaths During Year.	Sunday Schools.	Officers and Teachers.	Tot. Enroll. All Deps., Incl. C. R., H. D., Officers, Teachers.
Angie Circuit	S. S. Earles	1	18	22	10	18	10	232	1	3	3	9	174
Asbury and Gretna	L. H. Smith	6	1	6	.....	.....	.....	75	6	3	2	10	36
Bogalusa	William Harroll	1	2	5	.....	23	.....	60	14	.....	2	14	79
New Orleans (First Street)	T. F. Robinson	6	149	29	47	263	812	800	142	24	1	10	552
New Orleans (Haven Mem.)	H. B. F. Charles	5	1	8	8	11	1	100	7	3	1	7	119
Franklinton Circuit	C. D. C. Bryant	2	.....	4	4	42	42	87	.....	1	2	13	62
New Orleans (Mallalieu)	E. Hutchinson	2	4	6	.....	6	.....	108	10	2	1	6	75
New Orleans (Mt. Zion)	J. O. Brown	.....	20	18	57	42	32	306	67	10	1	9	304
New Orleans (Peck Mem.)	W. H. Jones	.....	3	10	6	18	23	89	12	.....	1	5	99
New Orleans (Scott Chinn)	Robert Wilkins	4	2	3	.....	12	.....	50	1	1	1	7	50
New Orleans (Thompson)	Sanders Carroll	2	1	15	.....	18	7	53	2	5	1	7	32
New Orleans (Trinity)	C. R. Brown	5	.....	6	.....	10	7	386	73	6	1	11	175
New Orleans (Wesley Ch.)	J. L. Wilson	11	26	16	30	132	110	572	40	12	1	15	170
New Orleans (Williams Ch.)	Arthur Robinson	5	12	11	11	25	2	230	5	4	1	10	130
Mandeville	G. C. Hayward	.....	3	3	3	3	3	47	2	1	2	5	51
Slidell Circuit	Henry Taylor	3	.....	4	.....	14	100	100	15	4	2	14	125
St. Matthew (Algiers)	J. D. Davis	5	3	12	.....	21	.....	143	10	4	1	5	55
New Orleans (Grace)	B. F. M. Ewen	4	2	6	11	18	11	266	5	12	1	8	150
		62	247	184	177	676	1,160	3,704	412	95	25	165	2,438

STATISTICAL TABLES, 1918. NEW ORLEANS DISTRICT—TABLE NO. 3.

NAME OF CHARGE.	NAME OF PASTOR.	EPWORTH LEAGUE.		CHURCH PROPERTY.								GENERAL CONFERENCE EXP.		
		Senior Members.	Junior Members.	Church Buildings.	Estimated Value of Land and Bldgs.	Parsonages.	Estimated Value of Land and Bldgs.	Paid for Buildings and Improve'ts on Churches & Pars.	Paid on Old Indebtedness on Churches and Parsonages.	Present Indebtedness on Churches and Parsonages.	Current Expenses, Sexton, Light, Fuel, Etc.	Apportioned for the Quadrennium.	Paid This Year.	Balance Due for the Quadrennium.
Angie Circuit	S. S. Earles	.....	.....	3	$3,000	1	$450	$55	.....	.....	.....	.....	.....	.....
Asbury and Gretna	L. H. Smith	.....	.....	2	1,600	2	950	25	65	.....	21	.....	1	.....
Bogalusa	William Harroll	.....	.....	2	1,000	.....	.....	50	150	126	15	.....	.....	.....
New Orleans (First Street)	T. F. Robinson	41	501	1	22,825	.....	.....	.....	.....	.....	1,123	.....	.....	.....
New Orleans (Haven Mem.)	H. B. F. Charles	1	12	1	5,000	1	2,000	110	25	.....	1,016	.....	.....	.....
Franklinton Circuit	C. D. C. Bryant	.....	.....	2	2,000	1	300	75	18	25	20	.....	.....	.....
New Orleans (Mallalieu)	E. Hutchinson	.....	.....	1	5,500	1	2,500	500	200	860	106	.....	1	.....
New Orleans (Mt. Zion)	J. O. Brown	28	30	1	8,000	.....	.....	86	.....	.....	312	.....	.....	.....
New Orleans (Peck Mem.)	W. H. Jones	1	1	1	350	1	800	590	299	74	57	4	.....	4
New Orleans (Scott Chinn)	Robert Wilkins	.....	.....	.....	10,000	1	1,400	368	30	470	60	4	.....	.....
New Orleans (Thompson)	Sanders Carroll	.....	.....	1	6,500	1	6,500	21	173	1,174	53	.....	.....	.....
New Orleans (Trinity)	C. R. Brown	53	.....	1	20,000	.....	.....	.....	700	7,500	350	16	1	15
New Orleans (Wesley Ch.)	J. L. Wilson	67	18	1	25,000	1	25,000	117	200	2,500	1,128	5	.....	.....
New Orleans (Williams Ch.)	Arthur Robinson	30	.....	1	9,000	1	1,500	2,500	248	1,650	250	4	1	3
Mandeville	G. C. Hayward	.....	.....	3	4,000	1	700	398	.....	8	12	3	1	2
Slidell Circuit	Henry Taylor	.....	.....	2	2,500	1	100	.....	.....	200	10	.....	.....	.....
St. Matthew (Algiers)	J. D. Davis	33	35	1	4,500	1	500	100	100	300	25	.....	2	.....
New Orleans (Grace)	B. F. M. Ewen	46	.....	1	25,000	1	6,000	.....	9,000	4,500	215	.....	.....	.....
		300	597	25	$155,775	15	$48,800	$4,995	$11,208	$19,337	$4,773	$36	$7	$24

STATISTICAL TABLES, 1918. SHREVEPORT DISTRICT—TABLE NO. 1.

NAME OF CHARGE.	NAME OF PASTOR.	MINISTERIAL SUPPORT.										
		SUPPORT OF PASTOR.			Support of District Superintendent.		Support of Bishops.		Support of Conference Claimants.		Total Paid for Ministerial Support.	Total Deficiency.
		Total Claim, Including House Rent.	Total Paid, Including House Rent.	Rental Value of Parsonage.	Claim.	Paid.	Claim.	Paid.	Claim.	Paid.		
Asbury	Stephen Powell	$450	$100	.....	$25	$26	$4	$1	.....	.....	$127	$352
Anderson and Bastrop	.....	.....	.....	.....	.....	.....	.....	.....	.....	.....	.....	.....
Bayou Lachute and Scarboro	I. L. Turner	550	300	50	50	44	6	1	.....	.....	345	261
Bonita and Big Bend	B. R. Jackson	600	225	60	60	60	6	2	4	4	291	379
Belcher and Gillam	A. W. Goins	510	311	60	47	51	4	2	4	2	366	199
Big Bend and Duncan	.....	.....	.....	.....	.....	.....	.....	.....	.....	.....	.....	.....
Beulah and Farmerville	W. H. Simmons	140	140	25	20	18	1	1	.....	.....	159	2
Shrevep't, Daniel & Jewella	John McKee	462	293	62	60	47	5	3	5	5	348	184
Shreveport (Fairfield)	E. C. Goins	944	649	144	60	60	5	2	10	5	716	303
Shreveport (Flournoy)	S. McGruder	468	256	36	44	48	3	2	3	.....	306	212
Grand Bayou and Gahagan	A. B. Venable	625	453	105	60	60	6	2	8	6	521	178
Hayes and Gale	.....	.....	.....	.....	.....	.....	.....	.....	.....	.....	.....	.....
Shreveport (Johnson)	G. W. Ogilvie	460	310	60	40	40	4	2	4	2	354	154
Keithville and Fairview	S. M. G. Taylor	560	493	60	60	60	6	6	6	4	563	69
Lake Providence	F. T. Chinn	700	450	120	40	47	4	.....	4	.....	497	251
Mount Nebo and Fairbanks	J. S. Barns	650	355	65	65	65	6	6	3	2	428	296
Mount Sinai	J. S. Barns	450	132	55	40	34	4	3	2	1	170	326
New Light (Benton)	James Robinson	300	160	60	30	30	2	2	5	3	195	142
Monroe, St. Paul & Bastrop	R. E. White	500	297	60	52	42	.....	3	.....	3	345	207
Monroe (St. Jomes)	B. J. Reddix	1,280	880	160	120	120	12	4	12	2	1,006	418
Shrevep't Miss. & Blanchard	James Applesse	.....	.....	.....	.....	.....	.....	.....	.....	.....	.....	.....
Shreveport (St. Jomes)	W. G. Alston	1,200	1,400	200	120	120	10	10	15	10	1,540	.....
Shreveport (St. Paul)	H. Daniels	1,180	1,160	180	120	120	16	5	12	5	1,290	38
Vanceville, Benton	J. H. Thompson	800	540	150	66	66	6	4	6	6	616	262
Washington, Wardville	E. J. Harrisson	600	290	50	60	60	6	5	4	1	356	314
Trilby	F. R. Butler	20	10	.....	.....	3	.....	.....	.....	1	14	.....
		$13,449	$9,204	$1,762	$1,239	$1,221	$116	$66	$107	$62	$10,555	$4,547

STATISTICAL TABLES, 1918. SHREVEPORT DISTRICT—TABLE NO. 2.

NAME OF CHARGE.	NAME OF PASTOR.	CHURCH MEMBERSHIP.									SUNDAY SUNDAY		
			BAPTISMS.			PREP. MEM.		FULL MEMBERS.					
		Local Preachers—Number on Charge.	Adults Baptized.	Children Baptized.	Baptized Children Under Instruction for Membership.	Received During Year.	Now on Roll.	Full Members on Roll.	Non-Resident Members.	Deaths During Year.	Sunday Schools.	Officers and Teachers.	Tot. Enroll. All Deps., Incl. C. R., H. D., Officers, Teachers.
Asbury	Stephen Powell	2	2	4	4	5	54	49	1	.....	2	5	105
Anderson and Bastrop	.....	.....	.....	.....	.....	.....	.....	.....	.....	.....	.....	.....	.....
Bayou Lachute and Scarboro	I. L. Turner	2	4	3	.....	10	.....	84	.....	2	2	8	40
Bonita and Big Bend	B. R. Jackson	4	12	2	15	12	8	108	6	4	2	14	80
Belcher and Gillam	A. W. Goins	1	2	6	2	3	43	40	12	.....	1	6	55
Big Bend and Duncan	.....	.....	.....	.....	.....	.....	.....	.....	.....	.....	.....	.....	.....
Beulah and Farmerville	W. H. Simmons	1	.....	1	1	4	37	37	12	.....	1	2	28
Shrevep't, Daniel & Jewella	John McKee	6	1	2	10	.....	.....	124	.....	2	3	18	104
Shreveport (Fairfield)	E. C. Goins	3	2	5	10	.....	.....	150	7	1	1	8	78
Shreveport (Flournoy)	S. McGruder	3	.....	6	.....	9	17	170	10	4	1	5	65
Grand Bayou and Gahagan	A. B. Venable	4	13	14	5	23	23	114	7	.....	1	13	127
Hayes and Gale	.....	.....	.....	.....	.....	.....	.....	.....	.....	.....	.....	.....	.....
Shreveport (Johnson)	G. W. Ogilvie	3	8	5	5	18	88	65	22	1	1	8	88
Keithville and Fairview	S. M. G. Taylor	5	7	10	4	13	13	193	10	3	2	7	100
Lake Providence	F. T. Chinn	1	1	3	3	6	6	50	.....	.....	2	7	53
Mount Nebo and Fairbanks	J. S. Barns	4	5	3	5	12	12	128	13	3	1	7	57
Mount Sinai	J. S. Barns	1	.....	.....	.....	2	.....	65	12	1	1	6	51
New Light (Benton)	James Robinson	1	3	2	.....	5	3	65	7	5	1	6	67
Monroe, St. Paul & Bastrop	R. E. White	.....	6	2	.....	8	69	69	18	18	2	6	71
Monroe (St. Jomes)	B. J. Reddix	5	10	8	.....	20	5	180	30	7	1	8	148
Shrevep't Miss. & Blanchard	James Applesse	.....	.....	.....	.....	.....	.....	.....	.....	.....	.....	.....	.....
Shreveport (St. Jomes)	W. G. Alston	8	30	12	8	45	10	329	4	6	1	12	162
Shreveport (St. Paul)	H. Daniels	5	1	6	.....	.....	.....	227	10	1	1	10	160
Vanceville, Benton	J. H. Thompson	4	21	6	8	17	5	191	55	.....	1	12	133
Washington, Wardville	E. J. Harrisson	3	6	.....	.....	.....	7	116	15	7	1	6	53
Trilby	F. R. Butler	1	.....	.....	.....	.....	8	4	.....	.....	1	2	8
		67	134	100	80	212	408	2,558	251	65	30	176	1,833

STATISTICAL TABLES, 1918. SHREVEPORT DISTRICT—TABLE NO. 3.

NAME OF CHARGE.	NAME OF PASTOR.	EPWORTH LEAGUE.		CHURCH PROPERTY.								GENERAL CONFERENCE EXP.		
		Senior Members.	Junior Members.	Church Buildings.	Estimated Value of Land and Bldgs.	Parsonages.	Estimated Value of Land and Bldgs.	Paid for Buildings and Improve'ts on Churches & Pars.	Paid on Old Indebtedness on Churches and Parsonages.	Present Indebtedness on Churches and Parsonages.	Current Expenses, Sexton, Light, Fuel, Etc.	Apportioned for the Quadrennium.	Paid This Year.	Balance Due for the Quadrennium.
Asbury	Stephen Powell	.....	.....	2	$1,000	.....	.....	$25	$15	.....	.....	.....	.....	.....
Anderson and Bastrop		.....	.....	.....	.....	.....	.....	.....	.....	.....	.....	.....	.....	.....
Bayou Lachute and Scarboro	I. L. Turner	.....	.....	2	6,000	1	6,000	150	43	100	.....	.....	.....	.....
Bonita and Big Bend	B. R. Jackson	.....	.....	2	1,000	6	500	245	.....	.....	12	4	2	2
Belcher and Gillam	A. W. Goins	.....	.....	1	250	.....	.....	300	.....	71	24	.....	.....	.....
Big Bend and Duncan		.....	.....	.....	.....	.....	.....	.....	.....	.....	.....	.....	.....	.....
Beulah and Farmerville	W. H. Simmons	.....	.....	2	1,800	1	150	14	.....	.....	15	.....	.....	.....
Shrevep't, Daniel & Jewella	John McKee	.....	.....	3	2,000	1	500	30	110	12	30	.....	2	.....
Shreveport (Fairfield)	E. C. Goins	13	.....	1	2,000	1	1,500	260	.....	50	48	.....	2	.....
Shreveport (Flournoy)	S. McGruder	35	30	2	1,800	1	1,100	68	.....	.....	20	4	1	3
Grand Bayou and Gahagan	A. B. Venable	12	80	2	2,000	2	300	185	80	.....	18	3	.....	.....
Hayes and Gale		.....	.....	.....	.....	.....	.....	.....	.....	.....	.....	.....	.....	.....
Shreveport (Johnson)	G. W. Ogilvie	26	40	1	2,000	1	1,000	450	200	470	5	4	.....	4
Keithville and Fairview	S. M. G. Taylor	20	15	2	1,800	1	200	25	16	16	12	.....	.....	.....
Lake Providence	F. T. Chinn	40	30	2	3,500	2	1,000	5	5	5	.....	.....	.....	.....
Mount Nebo and Fairbanks	J. S. Barns	12	20	1	3,000	1	360	25	.....	.....	6	6	1	5
Mount Sinai	J. S. Barns	.....	.....	1	500	2	700	.....	.....	30	2	4	1	3
New Light (Benton)	James Robinson	10	15	1	1,900	1	300	.....	3	.....	25	6	.....	.....
Monroe, St. Paul & Bastrop	R. E. White	20	45	2	4,000	2	1,000	100	.....	25	.....	.....	2	.....
Monroe (St. Jomes)	B. J. Reddix	5	56	1	7,500	1	5,500	25	20	80	211	16	8	8
Shrevep't Miss. & Blanchard	James Applesse	.....	.....	.....	.....	.....	.....	.....	.....	.....	.....	.....	.....	.....
Shreveport (St. Jomes)	W. G. Alston	75	.....	1	7,500	1	2,500	390	.....	.....	300	5	2	3
Shreveport (St. Paul)	H. Daniels	10	25	1	7,000	1	3,000	45	.....	2,000	.....	.....	.....	.....
Vanceville, Benton	J. H. Thompson	35	15	1	3,500	1	550	105	35	.....	135	8	2	6
Washington, Wardville	E. J. Harrisson	.....	.....	2	2,000	1	500	.....	69	37	4	3	1	2
Trilby	F. R. Butler	.....	.....	.....	.....	.....	.....	.....	.....	.....	.....	.....	.....	.....
		313	371	33	$62,050	28	$26,660	$2,447	$596	$2,896	$887	$63	$24	$36

STATISTICAL TABLES, 1918 RECAPITULATION—TABLE NO. 1.

NAME OF DISTRICT.	NAME OF DISTRICT SUPERINTENDENT.	MINISTERIAL SUPPORT.										
		SUPPORT OF PASTOR.			Support of District Superintendent.		Support of Bishops.		Support of Conference Claimants.		Total Paid for Ministerial Support.	Total Deficiency.
		Total Claim, Including House Rent.	Total Paid, Including House Rent.	Rental Value of Parsonage.	Claim.	Paid.	Claim.	Paid.	Claim.	Paid.		
Alexandria	W. J. M. Price	$15,140	$10,344	$1,640	$1,406	$1,297	$145	$100	$140	$65	$11,815	$5,045
Baton Rouge	J. A. Landry	16,413	8,957	1,965	1,469	1,108	101	33	82	35	10,110	7,717
Lake Charles	J. W. Turner	13,735	9,577	1,450	1,207	1,035	68	34	55	35	10,685	4,475
La Teche	C. S. Stanley	14,738	10,100	1,800	1,185	1,069	73	34	77	38	11,249	4,987
New Orleans	J. F. Marshall	15,071	12,261	2,341	1,310	1,075	109	53	86	74	13,437	3,276
Shreveport	T. B. Oville	13,449	9,204	1,762	1,239	1,221	116	66	107	62	10,555	4,547
		$88,546	$60,443	$10,958	$7,816	$6,805	$612	$320	$547	$309	$67,851	$30,047

STATISTICAL TABLES, 1918. RECAPITULATION—TABLE NO. 2.

NAME OF DISTRICT.	NAME OF DISTRICT SUPERINTENDENT.	CHURCH MEMBERSHIP.									SUNDAY SCHOOLS.		
		Local Preachers—Number on Charge.	BAPTISMS.			PREP. MEM.		FULL MEMBERS.					
			Adults Baptized.	Children Baptized.	Baptized Children Under Instruction for Membership.	Received During Year.	Now on Roll.	Full Members on Roll.	Non-Resident Members.	Deaths During Year.	Sunday Schools.	Officers and Teachers.	Tot. Enroll. All Deps., Incl. C. R., H. D., Officers, Teachers.
Alexandria	W. J. M. Price	86	154	190	140	284	210	3,081	213	67	42	216	2,358
Baton Rouge	J. A. Landry	57	151	151	154	387	631	2,910	216	74	46	237	2,500
Lake Charles	J. W. Turner	56	93	203	101	175	455	2,125	370	62	37	187	2,014
La Teche	C. S. Stanley	84	166	212	155	322	587	2,065	200	74	27	163	1,582
New Orleans	J. F. Marshall	62	247	184	177	676	1,160	3,704	412	95	25	165	2,438
Shreveport	T. B. Oville	67	134	100	80	212	408	2,558	251	65	30	176	1,833
		412	945	1,040	807	2,056	3,451	16,443	1,662	437	207	1,144	12,725

STATISTICAL TABLES, 1918. RECAPITULATION—TABLE NO. 3.

NAME OF DISTRICT.	SUPERINTENDENT. NAME OF DISTRICT	EPWORTH LEAGUE.		CHURCH PROPERTY.								GENERAL CONFERENCE EXP.		
		Senior Members.	Junior Members.	Church Buildings.	Estimated Value of Land and Bldgs.	Parsonages.	Estimated Value of Land and Bldgs.	Paid for Buildings and Improve'ts on Churches & Pars.	Paid on Old Indebtedness on Churches and Parsonages.	Present Indebtedness on Churches and Parsonages.	Current Expenses, Sexton, Light, Fuel, Etc.	Apportioned for the Quadrennium.	Paid This Year.	Balance Due for the Quadrennium.
Alexandria	W. J. M. Price	182	117	46	$65,275	26	$17,820	$1,966	$1,977	$1,251	$2,912	$76	$34	$45
Baton Rouge	J. A. Landry	263	306	45	53,560	26	27,110	2,524	1,166	8,377	3,335	72	17	55
Lake Charles	J. W. Turner	158	181	34	58,100	22	13,660	1,974	793	3,117	1,264	55	3	15
La Teche	C. S. Stanley	153	194	29	69,535	23	39,050	1,878	2,451	3,228	1,092	51	8	39
New Orleans	J. F. Marshall	300	597	25	155,775	15	48,800	4,995	11,208	19,337	4,773	36	7	24
Shreveport	T. B. Oville	313	371	33	62,050	28	26,660	2,447	596	2,896	887	63	24	36
		1,369	1,766	212	$464,295	140	$173,100	$15,784	$18,191	$38,206	$14,263	$353	$93	$214

SUNDAY SCHOOL STATISTICS, 1918. ALEXANDRIA DISTRICT

NAME OF PASTOR.	NAME OF CHARGE.	SUNDAY SCHOOLS.														
		Sunday Schools.	Officers and Teachers.	Scholars, Not Incl. Home Dept. and Cradle Roll	Members in Home Dept.	Children on Cradle Roll.	Total Enroll. in All Depts., Inc. C. R., H. D., Officers, Teachers, Scholars.	Average Attendance of All Grades.	Officers and Teachers Who Are Church or Prep. Mem.	Scholars, Incl. H. D., Who Are Church or Prep. Mem.	Members of S. S. Converted During Conference Year.	Accessions to Church from Membership of Sun. Sch.	Collections for the Board of Sunday Schools			Sun. Sch. Expenses; Lesson Leaves, Books, Etc.
													Church.	Sunday Schools.	10% of S. S. Missionary Offering.	
D. S. Sloan	Alexandria	1	12	.....	.....	.....	208	100	12	10	4	4	$1	$2	$2	$76
Arthur Booker	Alexandria Mission	1	9	66	.....	.....	75	45	9	16	2	2	.....	.....	.....	12
Dave Garner	Allen	1	3	14	.....	.....	17	10	3	.....	.....	.....	.....	.....	.....	.....
George Johnson	Bonchest	1	5	25	2	11	43	30	5	2	.....	.....	.....	1	.....	3
S. A. Davis	Boyce and St. Paul	1	5	.....	.....	.....	60	50	3	.....	2	2	.....	1	.....	12
E. H. Hall	Boyce and Village	2	8	50	.....	10	68	35	8	8	.....	.....	1	1	.....	5
J. J. Woolridge	Campti and Union	1	9	89	.....	.....	98	40	9	.....	.....	.....	.....	.....	.....	.....
J. D. H. Fravier	Cane River	3	10	60	.....	.....	70	50	10	20	5	5	5	5	.....	4
Norman Ford	Cheneyville, Lecompte	2	10	88	.....	2	98	50	13	90	3	3	1	1	.....	12
Bedford Carr	Clare	1	9	60	3	50	122	58	7	95	18	18	1	1	.....	16
D. H. Young	Clarence	1	5	60	.....	.....	65	20	5	20	9	10	1	.....	.....	2
John Wise	Colfax	1	4	37	52	5	98	21	4	8	1	.....	2	2	1	2
J. C. Clark	Frierson	.....	.....	.....	.....	.....	.....	.....	.....	.....	.....	.....	.....	.....	.....	.....
J. J. Haskin	Grand Cane	2	4	30	.....	.....	34	20	4	.....	.....	.....	.....	.....	.....	.....
G. G. Goldston	Grand Ecore	1	6	42	.....	.....	48	30	6	8	.....	.....	.....	1	.....	6
Thomas Williams	Logansport Circuit	2	11	68	.....	.....	79	40	11	.....	.....	.....	1	.....	.....	12
David Harrison	Longstreet	2	7	.....	.....	.....	120	80	7	.....	1	1	2	2	.....	16
W. Scott Chinn	Mansfield	1	10	109	12	9	140	70	10	40	3	16	1	1	2	21
Charles Anderson	Many Circuit	2	11	71	.....	.....	82	40	8	.....	2	2	.....	1	.....	8
T. A. Bailey	Marthaville Circuit	3	5	40	3	5	53	30	2	2	5	4	.....	2	.....	5
J. A. Lindsay	Natchitoches	1	7	108	.....	.....	115	65	7	21	7	7	.....	3	.....	16
T. P. Norris	Pineville	1	11	111	.....	67	189	32	11	22	12	12	.....	2	.....	16
O. J. Harvey	Pleasant Hill Circuit	2	8	.....	.....	.....	45	30	8	30	4	4	1	1	.....	5
W. E. Jackson	Robeline	1	3	.....	.....	.....	25	15	3	.....	.....	.....	.....	.....	.....	.....
W. L. Dyas	Shadygrove	2	14	187	.....	.....	201	165	14	41	11	9	.....	4	.....	15
O. J. Harvey	St. Matthew	2	8	.....	.....	.....	63	40	40	.....	4	4	.....	2	1	5
R. A. Walmsly	Thomas Chapel Circuit	2	10	75	.....	2	87	35	10	25	5	5	1	5	.....	15
C. C. Smith	Trenton	2	12	40	.....	3	55	18	11	22	10	10	2	2	.....	5
		40	216	1,430	72	164	2,358	1,319	240	480	108	118	$15	$40	$6	$289

SUNDAY SCHOOL STATISTICS, 1918. BATON ROUGE DISTRICT.

NAME OF PASTOR.	NAME OF CHARGE.	SUNDAY SCHOOLS. Sunday Schools.	Officers and Teachers.	Scholars, Not Incl. Home Dept. and Cradle Roll	Members in Home Dept.	Children on Cradle Roll.	Total Enroll. in All Depts., Inc. C. R., H. D., Officers, Teachers, Scholars.	Average Attendance of All Grades.	Officers and Teachers Who Are Church or Prep. Mem.	Scholars, Incl. H. D., Who Are Church or Prep. Mem.	Members of S. S. Converted During Conference Year.	Accessions to Church from Membership of Sun. Sch.	Collections for the Board of Sunday Schools: Church.	Sunday Schools.	10% of S. S. Missionary Offering.	Sun. Sch. Expenses: Lesson Leaves, Books, Etc.
Pompey Bibbs	Asbury	1	6	20	10	10	46	26	6	20	8	.....	.....	$1	.....	$5
A. M. Taylor	Baker Circuit	3	15	150	.....	.....	165	100	15	150	.....	1	.....	1	.....	.....
J. D. McCain	Batchelor Circuit	2	5	25	5	4	39	25	7	10	2	2	2	2	.....	*3
G. C. Hilton	Bayou Goula	1	6	34	.....	.....	40	25	4	.....	.....	.....	1	.....	.....	6
C. W. Beeves	Baton Rouge—St. Mark	1	6	.....	.....	.....	150	60	6	.....	.....	2	6	3	.....	18
M. C. Harrison	Neely	1	6	65	7	15	93	46	6	7	4	4	.....	1	.....	2
V. Chapman	Wesley	1	12	215	.....	35	262	100	19	.....	.....	.....	1	7	.....	18
L. C. Thomas	Clinton	2	16	159	.....	26	201	90	16	140	90	40	.....	1	.....	16
.....	Burtville and Conrad	.....	.....	.....	.....	.....	.....	.....	.....	.....	.....	.....	.....	.....	.....	.....
William Emmitt	Deerford	2	8	40	8	10	66	42	8	10	8	8	.....	1	.....	5
D. S. Kilbourn	Denham Springs Circuit	2	17	72	.....	.....	89	72	17	.....	2	2	.....	1	.....	2
J. C. Coleman	Jackson Circuit	2	8	30	11	8	57	30	8	30	7	5	.....	1	.....	4
R. B. Sanford	Jones Creek	.....	.....	.....	.....	.....	.....	.....	.....	.....	.....	.....	1	.....	.....	.....
J. A. Vincent	Lettsworth Circuit	2	6	.....	.....	.....	50	20	6	.....	.....	.....	.....	.....	.....	3
Garfield Robinson	Lobdell Circuit	2	5	105	.....	.....	110	25	5	15	.....	14	.....	.....	.....	4
T. H. Monson	Macedonia	1	5	52	.....	.....	57	31	5	15	2	.....	.....	1	.....	8
R. J. Johnson	Mount Carmel	2	6	80	.....	10	96	60	6	25	.....	.....	.....	1	1	5
W. L. Amos	New Roads	1	6	26	.....	.....	32	18	6	.....	.....	.....	.....	1	.....	4
J. E. Rolax	Port Allen	2	20	151	.....	.....	171	100	.....	12	8	10	2	.....	.....	7
T. A. Jackson	Plaquemine	1	9	50	10	.....	69	40	7	5	1	1	.....	1	.....	10
G. A. Payne	Prairieville Circuit	2	7	24	.....	.....	31	12	7	22	4	4	.....	2	.....	2
S. M. Garner	Springfield	1	6	35	7	.....	48	25	5	5	2	2	.....	1	.....	4
J. C. Demento	St. Peter	2	10	114	5	5	134	60	.....	10	3	3	.....	.....	1	8
C. L. Angrum	Rosedale Circuit	2	6	60	.....	.....	66	40	6	.....	2	2	.....	.....	.....	8
B. F. Branch	Slaughter	1	7	29	5	6	47	33	7	12	.....	.....	.....	.....	.....	3
Jarret Green	Stony Point Circuit	3	10	20	20	10	60	64	33	5	.....	5	.....	.....	.....	.....
S. A. Mason	Torras	1	5	.....	.....	.....	40	35	3	.....	1	.....	1	.....	.....	3
F. M. Lashington	Wilson Circuit	2	12	138	28	32	210	161	12	100	9	9	.....	1	.....	7
S. M. Garner	Natalbany and Norwood	1	4	9	4	.....	17	11	6	6	2	2	.....	.....	.....	2
A. C. Mitchell	Zachary	1	5	.....	.....	.....	25	15	7	.....	.....	.....	.....	1	.....	2
A. C. Crewer	Lake End	.....	.....	.....	.....	.....	.....	.....	.....	.....	.....	.....	.....	.....	.....	.....
S. C. William	Norwood	1	3	26	.....	.....	29	.....	3	10	.....	.....	.....	.....	.....	3
		46	237	1,769	120	171	2,500	1,366	236	609	155	116	$14	$28	$2	$162

SUNDAY SCHOOL STATISTICS, 1918. LAKE CHARLES DISTRICT.

NAME OF PASTOR.	NAME OF CHARGE.	SUNDAY SCHOOLS. Sunday Schools.	Officers and Teachers.	Scholars, Not Incl. Home Dept. and Cradle Roll	Members in Home Dept.	Children on Cradle Roll.	Total Enroll. in All Depts., Inc. C. R., H. D., Officers, Teachers, Scholars.	Average Attendance of All Grades.	Officers and Teachers Who Are Church or Prep. Mem.	Scholars, Incl. H. D., Who Are Church or Prep. Mem.	Members of S. S. Converted During Conference Year.	Accessions to Church from Membership of Sun. Sch.	Collections for the Board of Sunday Schools: Church.	Sunday Schools.	10% of S. S. Missionary Offering.	Sun. Sch. Expenses: Lesson Leaves, Books, Etc.
J. S. Jones	Briggs and Campbell	2	8	45	.....	.....	53	35	8	3	3	2	$1	$1	.....	$5
Dave Shelby	Bunkie	1	5	72	.....	3	80	45	5	.....	10	1	1	1	.....	6
T. A. Hampson	Booneville	1	9	84	.....	.....	93	70	9	30	15	15	.....	3	.....	90
W. R. London	Cottonport Circuit	4	21	124	.....	.....	145	75	21	.....	10	.....	2	.....	.....	.....
D. G. Pharris	Lafayette Circuit	2	5	50	.....	.....	55	30	5	1	1	1	.....	.....	.....	5
J. L. Augustus	Eola and Sunflower	2	6	62	10	6	84	40	6	10	3	3	.....	2	.....	6
E. W. Jackson	Crowley Circuit	2	5	40	.....	.....	45	28	5	40	.....	9	.....	.....	.....	3
J. B. Johnson	Hubertville	1	4	60	.....	.....	64	40	4	.....	.....	.....	.....	1	.....	8
E. S. Johnson	Lake Arthur	2	12	55	6	.....	73	25	6	9	.....	.....	.....	1	.....	8
J. O. Richards	Lake Charles	2	10	150	.....	4	164	90	10	10	6	6	.....	2	2	22
S. M. Haynes	Leesville Circuit	2	14	121	.....	.....	135	95	14	.....	5	5	.....	2	.....	12
M. C. Harris	Longville Circuit	1	5	35	.....	.....	40	20	4	8	.....	.....	.....	.....	.....	6
George Thomas	Melville Circuit	2	8	.....	.....	.....	60	30	5	20	.....	.....	.....	.....	.....	.....
G. G. Priestly	Maringouin	1	6	75	.....	.....	81	40	5	5	1	1	.....	.....	.....	.....
C. C. Landry	New Iberia	1	8	165	.....	.....	173	45	8	10	2	2	1	.....	.....	12
H. J. Robinson	Olivia and Patout	2	5	80	.....	.....	85	40	5	40	.....	.....	.....	.....	.....	3
L. L. Green	Opelousas	1	8	60	.....	31	99	45	87	87	19	11	1	1	.....	21
D. A. Landry	Spring Creek Circuit	2	9	35	.....	.....	44	25	9	.....	11	11	.....	2	.....	7
D. G. Taylor	St. Martinsville	1	8	45	.....	.....	53	30	8	45	20	2	2	2	.....	3
R. F. Long	Washington	1	11	85	.....	.....	96	35	10	25	3	3	.....	.....	.....	4
P. C. Colton	Wiley and Lotta	2	10	125	.....	20	155	75	10	25	10	10	.....	.....	.....	.....
Samuel Green	Welsh and Jennings	2	10	.....	.....	.....	37	25	7	7	.....	5	.....	.....	.....	.....
		37	187	1,568	16	64	1,914	983	251	375	119	87	$28	$18	$2	$221

SUNDAY SCHOOL STATISTICS, 1918. LA TECHE DISTRICT.

NAME OF PASTOR.	NAME OF CHARGE.	SUNDAY SCHOOLS. Sunday Schools.	Officers and Teachers.	Scholars, Not Incl. Home Dept. and Cradle Roll	Members in Home Dept.	Children on Cradle Roll.	Total Enroll. in All Depts., Inc. C. R., H. D., Officers, Teachers, Scholars.	Average Attendance of All Grades.	Officers and Teachers Who Are Church or Prep. Mem.	Scholars, Incl. H. D., Who Are Church or Prep. Mem.	Members of S. S. Converted During Conference Year.	Accessions to Church from Membership of Sun. Sch.	Collections for the Board of Sunday Schools: Church.	Sunday Schools.	10% of S. S. Missionary Offering.	Sun. Sch. Expenses: Lesson Leaves, Books, Etc.
J. A. Williams	Beattieville	1	7	50	.....	8	65	45	7	11	2	.....	.....	$2	.....	$12
F. D. Bowers	Berwick	1	6	30	.....	5	41	20	6	.....	.....	.....	.....	.....	.....	4
A. M. M. Obee	Camp Parapet	1	3	44	.....	1	48	17	3	8	.....	.....	.....	.....	.....	8
T. B. Cooper	Centerville Circuit	2	8	35	8	5	50	45	5	26	6	4	.....	1	.....	9
C. E. Bradford	Union	1	5	50	.....	.....	.....	30	5	20	.....	3	1	.....	.....	3
M. L. Baldwin	Crawford	1	8	68	.....	.....	76	30	8	15	1	1	.....	1	.....	2
Allen Robinson	Darrow	1	5	27	.....	6	38	15	4	27	.....	.....	.....	.....	.....	11
H. A. Sorrell	Donaldsonville	1	10	.....	.....	.....	70	27	10	50	2	3	.....	2	.....	14
T. A. Brown	Franklin	1	7	78	.....	6	91	57	7	71	3	.....	.....	5	.....	36
J. C. Brown	Godman Memorial	1	4	40	.....	.....	44	25	4	.....	.....	.....	.....	1	.....	5
I. C. Dougherty	Hahnville	1	6	42	12	17	78	40	6	18	2	2	1	.....	.....	7
J. S. Weaver	Houma	1	5	27	.....	12	44	25	3	2	.....	.....	.....	.....	.....	10
Cornelius Spears	Jeanerette	1	9	120	10	34	173	40	5	14	14	34	.....	2	.....	12
S. J. Jackson	Kenner	1	4	25	2	.....	31	14	2	.....	.....	2	.....	1	.....	5
I. E. Badie	LaPlace	1	5	50	5	.....	60	35	4	.....	5	.....	.....	.....	.....	3
M. R. Walker	Lutcher	1	1	10	.....	.....	11	8	1	.....	.....	.....	1	.....	.....	.....
J. R. Williams	Morgan City	1	7	.....	.....	.....	105	40	8	.....	4	6	.....	1	.....	4
Cornelius Johnson	Napoleonville	1	14	70	15	15	114	60	14	60	13	13	.....	1	.....	8
J. D. Wilson	Schriever	1	7	40	9	.....	56	20	7	5	1	7	1	1	.....	3
W. J. Hampton	St. Peter	1	7	85	.....	.....	92	45	7	7	9	9	3	1	.....	12
T. J. Johnson	Thibodaux	1	10	40	10	10	70	45	13	10	.....	.....	2	16	.....	10
.....	St. John	.....	.....	.....	.....	.....	.....	.....	.....	.....	.....	.....	.....	.....	.....	.....
E. M. Picket	Union Circuit	1	3	14	.....	8	25	10	3	.....	1	2	.....	.....	1	2
Robert Jones	Viron	1	5	50	.....	.....	55	20	4	50	.....	.....	.....	1	.....	3
F. D. Thomas	Winstead	2	11	80	.....	.....	91	40	8	.....	4	8	.....	1	.....	7
W. H. Lang	Woodlawn	1	6	36	.....	.....	42	32	6	14	10	10	.....	1	.....	10
		27	163	1,112	71	127	1,570	785	150	408	77	104	$9	$38	$1	$200

SUNDAY SCHOOL STATISTICS, 1918. NEW ORLEANS DISTRICT.

NAME OF PASTOR.	NAME OF CHARGE.	SUNDAY SCHOOLS.											Collections for the Board of Sunday Schools			
		Sunday Schools.	Officers and Teachers.	Scholars, Not Incl. Home Dept. and Cradle Roll	Members in Home Dept.	Children on Cradle Roll.	Total Enroll. in All Depts., Inc. C. R., H. D., Officers, Teachers, Scholars.	Average Attendance of All Grades.	Officers and Teachers Who Are Church or Prep. Mem.	Scholars, Incl. H. D., Who Are Church or Prep. Mem.	Members of S. S. Converted During Conference Year.	Accessions to Church from Membership of Sun. Sch.	Church.	Sunday Schools.	10% of S. S. Missionary Offering.	Sun. Sch. Expenses: Lesson Leaves, Books, Etc.
S. S. Earls	Angie Circuit	3	9	140	.....	25	174	100	9	50	12	12	.....	$2	.....	$10
L. H. Smith	Asbury and Gretna	2	10	26	.....	.....	36	13	10	.....	.....	.....	.....	1	.....	2
William Harrell	Bogalusa	2	14	65	.....	.....	79	40	14	24	1	1	.....	.....	1	15
T. F. Robinson	New Orleans—First St.	1	10	510	.....	32	552	184	10	32	54	48	5	10	.....	24
H. B. F. Charles	Haven Memorial	1	7	100	12	.....	119	50	7	19	2	2	.....	.....	2	24
C. D. C. Bryant	Franklinton	2	13	62	.....	.....	.....	.....	.....	.....	.....	.....	.....	.....	.....	.....
E. Hutchinson	New Orleans—Mallalieu	1	6	.....	.....	.....	75	35	6	10	4	8	1	3	1	28
J. O. Brown	Mount Zion	1	9	280	.....	15	304	85	9	61	12	.....	.....	.....	2	68
W. H. Jones	Peck Memorial	1	5	60	12	22	99	46	15	18	4	6	.....	1	1	18
Robert Wilkins	Scott Chinn	1	7	.....	.....	.....	50	30	6	1	1	1	.....	.....	.....	18
Sanders Carroll	Thompson	1	7	24	1	.....	32	16	4	1	3	3	3	3	.....	17
C. K. Brown	Trinity	1	11	.....	.....	12	175	110	11	157	2	3	3	4	1	40
J. L. Wilson	Wesley	1	15	140	.....	15	170	90	15	120	26	24	.....	8	.....	112
Arthur Robinson	Williams	1	10	100	10	10	130	65	10	20	6	6	1	1	.....	12
G. C. Hayward	Mandeville	2	5	40	4	2	51	30	5	3	2	2	.....	3	.....	9
Henry Taylor	Slidell	2	14	.....	.....	.....	125	70	14	.....	.....	.....	.....	1	.....	6
J. D. David	St. Matthew, Algiers	1	5	45	.....	5	55	40	5	10	1	1	1	1	1	10
B. T. McEwen	Grace	1	8	100	26	16	150	50	8	67	8	8	2	.....	.....	20
		25	165	1,692	65	154	2,376	1,054	158	593	138	125	$16	$38	$9	$433

SUNDAY SCHOOL STATISTICS, 1918. SHREVEPORT DISTRICT.

NAME OF PASTOR.	CHARGE.	SUNDAY SCHOOLS.														
		Sunday Schools.	Officers and Teachers.	Scholars, Not Incl. Home Dept. and Cradle Roll	Members in Home Dept.	Children on Cradle Roll.	Total Enroll. in All Depts., Inc. C. R., H. D., Officers, Teachers, Scholars.	Average Attendance of All Grades.	Officers and Teachers Who Are Church or Prep. Mem.	Scholars, Incl. H. D., Who Are Church or Prep. Mem.	Members of S. S. Converted During Conference Year.	Accessions to Church from Membership of Sun. Sch.	Collections for the Board of Sunday Schools: Church.	Collections for the Board of Sunday Schools: Sunday Schools.	Collections for the Board of Sunday Schools: 10% of S. S. Missionary Offering.	Sun. Sch. Expenses: Lesson Leaves, Books, Etc.
Stephen Powell	Asbury	2	5	65	15	20	105	35	5	10	5	5	$1	$1	.....	$4
.....	Anderson and Bastrop	.....	.....	.....	.....	.....	.....	.....	.....	.....	.....	.....	.....	.....	.....	.....
I. L. Turner	Bayou Lachute, Scarboro	2	8	40	.....	.....	48	25	8	8	4	10	.....	1	.....	10
B. R. Jackson	Bonita and Big Bend	2	14	54	10	2	80	60	14	26	11	11	1	1	.....	4
A. W. Goins	Belcher and Gilliam	1	6	31	10	9	55	40	6	3	2	5	.....	.....	.....	7
.....	Big Bend and Duncan	.....	.....	.....	.....	.....	.....	.....	.....	.....	.....	.....	.....	.....	.....	.....
W. H. Simmons	Beulah and Farmersville	1	2	16	6	4	28	16	12	12	1	.....	2	1	1	2
John McKee	Shr'port—Daniel, Jewella	3	18	86	.....	.....	104	45	18	86	2	2	.....	1	.....	15
E. C. Goins	Fairfield	1	8	60	.....	10	78	45	8	35	4	.....	1	.....	.....	12
S. McGruder	Flournoy	1	5	60	.....	.....	65	40	5	.....	.....	6	1	1	.....	8
A. B. Venable	Grand Bayou & Gahagan	1	13	90	10	14	127	8	13	12	8	8	2	3	2	25
.....	Hayes and Gale	.....	.....	.....	.....	.....	.....	.....	.....	.....	.....	.....	.....	.....	.....	.....
G. W. Ogilvie	Shreveport—Johnson	1	8	75	.....	5	22	60	8	18	1	2	1	1	.....	12
S. M. G. Taylor	Keithville	2	7	100	.....	.....	100	50	7	60	7	7	2	.....	.....	11
F. T. Chinn	Lake Providence	2	7	30	8	8	53	25	30	20	2	2	.....	2	.....	21
J. S. Barns	Mt. Nebo and Fairbanks	1	7	40	.....	10	57	30	30	.....	4	4	.....	1	4	5
J. S. Barns	Mt. Sinai	1	6	45	.....	.....	51	25	10	12	.....	2	.....	.....	.....	2
James Robinson	New Light—Benton	1	6	55	2	4	67	35	6	55	4	5	1	.....	.....	6
R. E. White	Monroe—St. Paul Bast'p	2	6	65	.....	.....	71	50	6	18	2	2	1	1	.....	11
B. J. Reddix	St. James	1	8	.....	.....	.....	148	50	8	35	6	6	.....	2	.....	35
James Applesse	S'port—Mission, Blanch'd	.....	.....	.....	.....	.....	.....	.....	.....	.....	.....	.....	.....	.....	.....	.....
W. G. Alston	St. James	1	12	150	.....	.....	162	85	12	130	20	20	10	.....	.....	26
H. Daniels	St. Paul	1	10	150	.....	.....	160	85	10	18	.....	1	.....	5	.....	25
J. H. Thompson	Vanceville—Benton	1	12	91	25	5	133	56	11	55	5	15	2	2	.....	17
E. J. Harrison	Washington—Wardville	1	7	53	.....	.....	.....	.....	.....	.....	7	.....	.....	2	.....	2
F. R. Butler	Trilby	1	2	3	.....	3	8	.....	2	.....	.....	.....	.....	.....	.....	.....
		30	177	1,359	86	94	1,788	865	229	613	95	113	$25	$25	.....	$260

CONFERENCE TREASURER'S REPORT. ALEXANDRIA DISTRICT—TABLE NO. 1.

NAMES OF CHARGES.	DISCIPLINARY BENEVOLENCES.																	
	MISSIONS.																	
	Board of Foreign Missions.			Bd. of H. M. and Church Extension			Freedmen's Aid Society.	Board of Sun. Sch.		Board of Ed.		American Bible Society.	Board of Temp., Prohibition and Public Morals.	General Deaconess Board.	Woman's Foreign Missionary Society.	W. H. M. S.		Total Discip. Benevolences. (See ¶80, §30, a.)
	Church.	Sunday Schools.	Special Gifts.	Church.	Sunday Schools.	Special Gifts.		Church.	S. S., Inc. 10% of Mission'y Offering.	Public Education Collection.	Children's Day Fund.					Cash.	Supplies.	
Allen Circuit	.....	.....	.....	$2	.....	.....	.....	.....	.....	.....	.....	.....	.....	.....	.....	$1	.....	$3
Alexandria	15	10	.....	20	15	.....	10	4	12	.....	12	1	2	.....	.....	2	.....	103
Alexandria Mission	2	.....	.....	2	.....	.....	.....	.....	.....	.....	.....	.....	.....	.....	.....	.....	.....	4
Bonchest	2	.....	.....	2	.....	.....	1	1	.....	.....	.....	.....	.....	.....	.....	1	.....	7
Boyce and St. Paul	4	.....	.....	10	.....	.....	2	1	2	3	.....	1	.....	.....	.....	2	.....	25
Boyce and Village	10	.....	.....	12	.....	.....	2	.....	1	1	.....	.....	.....	.....	.....	.....	.....	26
Campti and Union	5	.....	.....	10	.....	.....	4	1	.....	.....	1	1	1	.....	.....	.....	1	24
Cane River Circuit	2	.....	.....	3	2	.....	4	.....	.....	.....	.....	.....	.....	.....	.....	.....	.....	11
Colfax Circuit	3	.....	.....	2	2	.....	3	1	.....	.....	1	1	1	.....	.....	1	.....	13
Cheneyville Circuit	2	3	.....	3	2	.....	2	.....	1	1	1	1	.....	1	.....	2	.....	19
Clarence and Mt. Zion	2	.....	.....	5	1	.....	2	1	.....	.....	1	1	.....	.....	.....	.....	.....	18
Columbus Circuit	1	.....	.....	3	2	.....	1	.....	1	.....	.....	.....	.....	.....	.....	.....	.....	8
Grand Cane	4	.....	.....	3	.....	.....	.....	.....	1	.....	1	.....	.....	.....	.....	.....	.....	9
Grand Ecore	3	.....	.....	5	.....	.....	2	1	.....	1	.....	1	1	.....	.....	1	.....	16
Longstreet	2	.....	.....	4	.....	.....	5	.....	.....	.....	2	.....	.....	.....	.....	.....	.....	13
Logansport	10	4	.....	10	2	.....	2	1	.....	1	.....	1	1	.....	.....	.....	.....	32
Frierson Circuit	2	.....	.....	2	2	.....	1	.....	1	.....	.....	.....	.....	.....	2	.....	.....	10
Many Circuit	5	.....	.....	6	.....	.....	5	1	.....	1	.....	1	.....	.....	.....	.....	.....	19
Mansfield	3	2	.....	3	2	.....	3	.....	3	.....	2	1	2	.....	.....	2	.....	23
Marthaville	1	.....	.....	5	.....	.....	2	.....	2	.....	.....	.....	.....	.....	.....	1	.....	11
Natchitoches	4	.....	.....	.....	4	.....	4	.....	7	.....	1	1	1	.....	.....	4	.....	25
Pineville	3	.....	.....	3	2	.....	1	.....	2	.....	.....	.....	.....	.....	.....	.....	.....	11
Pleasant Hill	4	2	.....	10	.....	.....	.....	.....	1	1	1	1	.....	.....	.....	1	.....	21
Shady Grove Circuit	8	.....	.....	13	.....	.....	5	.....	4	.....	2	1	2	.....	.....	2	1	37
Robeline Circuit	.....	6	.....	4	.....	.....	2	.....	.....	.....	.....	.....	.....	.....	.....	.....	.....	12
St. Matthew	.....	1	.....	2	.....	.....	1	1	3	2	2	2	3	1	1	5	.....	41
Thomas and Mt. Carmel	4	1	.....	13	2	.....	4	.....	1	.....	1	1	.....	.....	.....	1	.....	8
Zwolle	4	2	.....	5	3	.....	4	.....	.....	1	.....	.....	1	.....	.....	1	.....	27
Total, 1918	$109	$27	.....	$158	$39	.....	$70	$13	$47	$9	$25	$16	$15	$2	$3	$30	$2	$565
Total Missions, Church and School, 1917	86	.....	.....	102	.....	.....	62	12	21	6	27	16	12	5	9	25	.....	403

CONFERENCE TREASURER'S REPORT. ALEXANDRIA DISTRICT—TABLE NO. 2.

NAMES OF CHARGES.	BENEVOLENCES							OTHER CASH ITEMS.						
	Educational Endow., Buildings, Spec. Gifts for use within the Conference.	Hospital.	Lafon Old Folks' Home.	Local Church.	Red Cross.	Asbury Memorial.	Total Benevolences Ordered by the Annual Conference (See ¶80, §30, b).	Ann. Conf. Investments for Conference Claimants.	Central Office ...xpenses of Epworth League.	Support of District Superintendent.	Support of Bishops (Episcopal Fund).	Support of Conference Claimants.	General Conference Expenses.	Grand Total, Inc. Discip., Ann. Conference Benevolences and Other Cash Items.
Allen Circuit	$15	.....	.....	.....	.....	.....	$15	.....	.....	$14	.....	.....	.....	$32
Alexandria	110	.....	.....	10	.....	1	121	.....	2	100	12	8	5	351
Alexandria Mission	15	.....	.....	.....	.....	.....	15	.....	.....	41	1	.....	1	53
Bonchest	7	.....	.....	.....	.....	.....	7	.....	2	40	1	2	1	40
Boyce and St. Paul	17	.....	.....	.....	.....	.....	17	.....	1	50	7	5	2	107
Boyce and Village	10	.....	.....	.....	.....	.....	10	3	1	40	4	2	2	88
Campti and Union	40	.....	.....	.....	.....	.....	40	.....	.....	71	4	2	1	142
Cane River Circuit	20	.....	.....	6	.....	.....	26	1	.....	63	3	3	.....	106
Colfax Circuit	15	.....	.....	.....	.....	.....	15	.....	.....	23	3	2	3	59
Cheneyville Circuit	20	.....	.....	.....	.....	.....	20	.....	1	40	1	1	.....	82
Clarence and Mount Zion	21	.....	.....	.....	.....	.....	21	.....	.....	48	5	2	1	95
Columbus Circuit	8	.....	.....	.....	.....	.....	8	.....	.....	40	.....	2	.....	38
Grand Cane	4	.....	.....	.....	.....	.....	4	.....	.....	20	2	.....	.....	35
Grand Encore	10	.....	.....	11	.....	1	22	.....	.....	30	3	3	2	66
Longstreet	20	.....	.....	.....	.....	.....	20	.....	1	45	3	2	1	82
Logansport	7	.....	.....	.....	.....	.....	7	.....	.....	40	2	4	2	87
Frierson Circuit	7	.....	.....	.....	.....	1	8	1	.....	20	2	.....	2	43
Many Circuit	10	.....	.....	.....	.....	.....	10	3	1	30	4	3	2	72
Mansfield	45	.....	.....	23	.....	1	69	1	2	80	2	3	.....	180
Marthaville	16	.....	.....	.....	.....	1	17	.....	1	40	1	3	1	73
Natchitoches	30	.....	.....	86	.....	.....	116	.....	.....	80	3	2	1	187
Pineville	25	.....	.....	.....	.....	.....	25	.....	.....	45	5	.....	.....	86
Pleasant Hill	25	.....	.....	1	.....	.....	26	.....	.....	50	3	2	1	92
Shady Grove Circuit	40	.....	.....	.....	.....	1	41	.....	1	72	6	3	4	174
Robeline Circuit	10	.....	.....	.....	.....	.....	10	.....	.....	13	4	2	2	43
St. Matthew	15	.....	.....	.....	.....	.....	15	1	.....	40	2	.....	.....	66
Thomas and Mount Carmel	29	.....	.....	.....	.....	1	30	1	1	60	8	6	4	151
Zwolle	25	.....	.....	.....	.....	.....	25	.....	1	55	2	4	2	116
Total, 1918	$616	.....	.....	$137	.....	$7	$750	$12	$16	$1,280	$92	$66	$40	$3,267
Total, Miss'n, Church and School, 1917	187	2	.....	1,027	.....	.....	1,164	20	14	.....	68	45	20	1,748

CONFERENCE TREASURER'S REPORT. BATON ROUGE DISTRICT—TABLE NO. 1.

NAMES OF CHARGES.	DISCIPLINARY BENEVOLENCES.																	
	MISSIONS.																	
	Board of Foreign Missions.			Bd. of H. M. and Church Extension			Freedmen's Aid Society.	Board of Sun. Sch.		Board of Ed.		American Bible Society.	Board of Temp., Prohibition and Public Morals.	General Deaconess Board.	Woman's Foreign Missionary Society.	W. H. M. S.		Total Discip. Benevolences. (See ¶80, §30, a.)
	Church.	Sunday Schools.	Special Gifts.	Church.	Sunday Schools.	Special Gifts.		Church.	S. S., Inc. 10% of Mission'y Offering.	Public Education Collection.	Children's Day Fund.					Cash.	Supplies.	
Asbury							1											$1
Baker Circuit		1		1			1		1							1		5
Batchelor				1			1		1		5				1			9
Bayou Goula	1			1			1		1									4
Baton Rouge—St. Mark	1	1		5	5		6	3	3		2	1	1			2		30
Neely	1			1			1		1									4
Wesley	9	4		6	4		7	6	2		2	1	1	1	1	5		49
Clinton Circuit	1	2		2	1		3	1			1	1	1			1		14
Conrad																		
Deerford Circuit	1			2			1	1								1		6
Denham Springs	1			1			1				1					1		5
Jackson Circuit	4			3			1		1		1							10
Jones Creek	1			1			1		1			1				1		6
Lettsworth Circuit	2			2			1		1							1		7
Macedonia Circuit	2			2	1		1		1									7
Mount Carmel	2	2		2				1										5
New Roads Circuit	1			2			1		1			1	1		1	1		9
Port Allen	2			3		2	2		2		1	1	1			1		15
Plaquemine	2			3			1		1			1	1					9
Prairieville	2			1				1	1									5
Springfield	1			2				1					1			1		6
St. Peter Circuit	1							1					1					3
Rosedale Circuit	3			3	2		2		1									11
Slaughter																		
Stony Point Circuit				1														1
Torras	2			1	1		3	1				1				2		11
Wilson Circuit	3			4			2	1				1	1			2		14
Natalbany																		
Norwood																		
Zachary Circuit				1				10	1							1		13
Lobdell Circuit																		
Total, 1918	$42	$9		$51	$14	$2	$38	$29	$20		$13	$9	$9	$1	$3	$21		$269
Total Missions, Church School, 1917	44			73			43	29		9	13	10	13	2	4	18		259

CONFERENCE TREASURER'S REPORT. BATON ROUGE DISTRICT—TABLE NO. 2.

NAMES OF CHARGES.	BENEVOLENCES							OTHER CASH ITEMS.						Grand Total, Inc. Discip., Ann. Conference Benevolences and Other Cash Items.
	Educational Endow., Buildings, Spec. Gifts for use within the Conference.	Hospital.	Lafon Old Folks' Home.	Local Church.	Red Cross.	Asbury Memorial.	Total Benevolences Ordered by the Annual Conference (See ¶80, §30, b).	Ann. Conf. Investments for Conference Claimants.	Central Office ....xpenses of Epworth League.	Support of District Superintendent.	Support of Bishops (Episcopal Fund).	Support of Conference Claimants.	General Conference Expenses.	
Asbury	$13						$13			$21		$1		$36
Baker Circuit	14						14		1	39		1		56
Batchelor	5						5		1	15	2	2		34
Bayou Goula	5						5				1	1		11
Baton Rouge—St. Mark	25			52	2		79		3	80	4	4	2	222
Neely	14						14		1	30	1			50
Wesley	75	5					80		2	112	5	5	4	257
Clinton Circuit	35						35	3	1	72	3	3	2	133
Conrad														
Deerford Circuit	5						5			28	1	2		42
Denham Springs	4						4			27	1	2		39
Jackson Circuit	10						10			37	1	1	1	60
Jones Creek	9	1					10			17	1	1		35
Lettsworth Circuit	10						10			28	1	2		48
Macedonia Circuit	4						4		2	40	2	2	1	58
Mount Carmel	20						20			52	1	1		79
New Roads Circuit	5						5		1	19	1	2	1	38
Port Allen	42			25			67		2	75	3	2	1	165
Plaquemine	30						30		1			1		41
Prairieville	10						10			15				40
Springfield	6						6			32	1	1		46
St. Peter Circuit	16						16		1	41				61
Rosedale Circuit	12						12			46		1		60
Slaughter	3						3							3
Stony Point Circuit	20						20			56		1		78
Torras	6	1					7			31	2	2	1	54
Wilson Circuit	20				2		22			49	2	2		39
Natalbany	3						3			20				23
Norwood	1						1			13				14
Zachary Circuit	13						13			41	1	1		69
Lobdell Circuit	5						5			13				18
Total, 1918	$440	$7		$77	$4		$538	$3	$16	$1,036	$34	$41	$13	$1,950
Total, Miss'n, Church and School, 1917	198	3		1,025			1,028	9	9		36	28	17	1,380

CONFERENCE TREASURER'S REPORT. LA TECHE DISTRICT—TABLE NO. 1.

NAMES OF CHARGES.	DISCIPLINARY BENEVOLENCES.																	
	MISSIONS.																	
	Board of Foreign Missions.			Bd. of H. M. and Church Extension			Freedmen's Aid Society.	Board of Sun. Sch.		Board of Ed.		American Bible Society.	Board of Temp., Prohibition and Public Morals.	General Deaconess Board.	Woman's Foreign Missionary Society.	W. H. M. S.		Total Discip. Benevolences. (See ¶80, ¶80, a.)
	Church.	Sunday Schools.	Special Gifts.	Church.	Sunday Schools.	Special Gifts.		Church.	S. S. Inc. 10% of Mission'y Offering.	Public Education Collection.	Children's Day Fund.					Cash.	Supplies.	
Beattieville	.....	.....	.....	$4	.....	.....	$4	.....	$2	.....	.....	.....	.....	.....	.....	.....	.....	$10
Berwick	.....	.....	.....	.....	.....	.....	.....	.....	.....	.....	.....	.....	.....	.....	.....	.....	.....	.....
Camp Parapet	.....	1	.....	.....	4	.....	1	.....	.....	.....	1	1	.....	.....	.....	1	.....	9
Centerville	.....	.....	.....	1	.....	.....	1	.....	.....	.....	.....	.....	.....	.....	.....	1	.....	3
Central	1	.....	.....	2	.....	.....	.....	1	.....	.....	.....	.....	.....	.....	.....	1	.....	5
Crawford	1	.....	.....	3	.....	.....	2	1	.....	.....	.....	.....	.....	.....	.....	.....	.....	7
Darrow	1	.....	.....	1	2	.....	1	.....	1	.....	.....	.....	.....	.....	.....	.....	.....	6
Donaldsonville	2	.....	.....	.....	2	.....	1	.....	2	.....	.....	.....	.....	.....	.....	.....	.....	7
Franklin	5	10	.....	3	7	.....	3	.....	5	.....	3	.....	.....	.....	.....	2	.....	38
Godman	1	1	.....	1	2	.....	.....	1	1	.....	.....	.....	.....	.....	.....	1	.....	7
Hahnville	.....	.....	.....	.....	.....	.....	.....	1	.....	.....	.....	.....	.....	.....	.....	.....	.....	1
Houma	.....	.....	.....	.....	.....	.....	.....	.....	.....	.....	.....	.....	.....	.....	.....	.....	.....	.....
Jeanerette	1	.....	.....	3	.....	.....	1	.....	2	.....	1	.....	.....	.....	1	.....	.....	9
Reiner	.....	.....	.....	.....	1	.....	.....	.....	1	.....	.....	.....	.....	.....	.....	1	.....	3
Laplace	.....	.....	.....	1	.....	.....	.....	.....	.....	.....	.....	.....	.....	.....	.....	1	.....	2
Lutcher	2	.....	.....	2	.....	2	.....	.....	1	.....	.....	.....	.....	.....	.....	1	.....	8
Morgan City	1	1	.....	1	1	.....	3	.....	1	.....	.....	.....	.....	.....	.....	1	.....	9
Napoleonville	2	.....	.....	.....	.....	.....	2	1	.....	.....	.....	.....	.....	.....	.....	1	.....	6
Schriever	.....	.....	.....	1	.....	.....	.....	1	.....	.....	.....	.....	.....	.....	.....	1	.....	3
St. Peter	2	.....	.....	2	.....	.....	2	.....	2	.....	1	.....	.....	.....	.....	1	.....	10
St. John	.....	.....	.....	.....	.....	.....	.....	.....	.....	.....	.....	.....	.....	.....	.....	.....	.....	.....
Thibodaux	8	2	.....	4	2	5	2	2	2	.....	2	1	2	.....	1	6	.....	39
Union and Sorrell	.....	.....	.....	.....	.....	.....	.....	.....	.....	.....	.....	.....	.....	.....	.....	.....	.....	.....
Viron	.....	.....	.....	.....	.....	.....	.....	.....	.....	.....	.....	.....	.....	.....	.....	.....	.....	.....
Wintsead 3	.....	.....	.....	3	.....	.....	.....	1	.....	.....	.....	.....	.....	.....	.....	.....	.....	7
Woodlawn	2	.....	.....	2	1	.....	.....	.....	1	.....	1	.....	.....	.....	.....	1	.....	8
Total, 1918	$32	$15	.....	$34	$22	$7	$23	$8	$21	.....	$9	$2	$2	.....	$2	$20	.....	$197
Total Missions, Church and School, 1917	60	.....	.....	85	.....	.....	48	37	.....	1	7	8	5	.....	4	18	.....	273

CONFERENCE TREASURER'S REPORT. LAKE CHARLES DISTRICT—TABLE NO. 2.

NAMES OF CHARGES.	BENEVOLENCES							OTHER CASH ITEMS.						Grand Total, Inc. Discip., Ann. Other Cash Items. Conference Benevolences and
	Educational Endow., Buildings, Spec. Gifts for use within the Conference.	Hospital.	Lafon Old Folks' Home.	Local Church.	Red Cross.	Asbury Memorial.	Total Benevolences Ordered by the Annual Conference (See ¶80, §30, b).	Ann. Conf. Investments for Conference Claimants.	Central Office ...xpenses of Epworth League.	Support of District Superintendent.	Support of Bishops (Episcopal Fund).	Support of Conference Claimants.	General Conference Expenses.	
Briggs and Campbell	$15	.....	.....	.....	.....	.....	$15	.....	$1	$25	$1	$1	.....	$55
Bunkie	15	.....	.....	.....	.....	.....	15	.....	.....	32	2	3	.....	67
Booneville	57	.....	.....	20	.....	.....	77	.....	.....	92	1	3	.....	309
Cottonport Circuit	25	.....	.....	.....	.....	.....	25	.....	.....	60	1	1	.....	102
Crowley Circuit	15	.....	.....	.....	.....	.....	15	.....	.....	.....	2	.....	.....	24
Cade	.....	.....	.....	.....	.....	.....	.....	.....	.....	.....	.....	.....	.....	.....
Eola and Sunflower	21	.....	.....	.....	.....	.....	21	.....	2	74	2	2	.....	107
Fenton	.....	.....	.....	.....	.....	.....	.....	.....	.....	.....	.....	.....	.....	.....
Hubertville	15	.....	.....	.....	.....	.....	15	.....	.....	.....	.....	1	.....	21
Lafayette Circuit	3	.....	.....	.....	.....	.....	3	.....	1	15	1	1	.....	23
Lake Arthur	15	.....	.....	.....	.....	.....	15	.....	.....	26	2	2	.....	59
Lake Charles	110	.....	.....	70	.....	.....	180	.....	1	120	.....	.....	.....	338
Longville and De Ridder	8	.....	.....	.....	.....	.....	8	.....	.....	8	1	1	.....	22
Lee's Creek Circuit	31	.....	.....	.....	.....	.....	31	.....	1	56	.....	.....	.....	99
Melville Circuit	10	.....	.....	.....	.....	.....	10	.....	.....	20	.....	.....	.....	32
Maringouin	15	.....	.....	.....	.....	.....	16	.....	.....	23	.....	.....	.....	43
New Iberia	35	.....	.....	.....	.....	.....	35	.....	.....	50	3	1	.....	100
Olivia	15	.....	.....	21	.....	.....	36	.....	1	40	1	1	1	92
Opelousas	26	.....	.....	43	.....	.....	69	.....	2	61	2	3	.....	161
Gueydan and Abbeville	.....	.....	.....	.....	.....	.....	.....	.....	.....	.....	.....	.....	.....	.....
Spring Creek Circuit	50	.....	.....	.....	.....	.....	50	3	.....	64	6	.....	1	141
St. Martinville	35	.....	.....	12	.....	.....	47	3	.....	58	3	.....	1	125
Washington	9	.....	.....	3	.....	.....	12	.....	.....	.....	1	.....	.....	18
Waxia Circuit	.....	.....	.....	.....	.....	.....	.....	.....	.....	.....	.....	.....	.....	.....
Wiley and Lotta	25	.....	.....	31	.....	.....	56	.....	.....	60	1	1	.....	122
Welsh and Jennings	38	.....	.....	.....	.....	.....	38	.....	.....	41	2	4	.....	92
Total, 1918	$588	.....	.....	$200	.....	.....	$788	$6	$9	$925	$32	$24	$3	$2,084
Total, Miss'n, Church and School, 1917	126	2	.....	716	.....	.....	852	1	9	.....	32	37	12	1,229

CONFERENCE TREASURER'S REPORT. LAKE CHARLES DISTRICT—TABLE NO. 1.

NAMES OF CHARGES.	DISCIPLINARY BENEVOLENCES.																	
	MISSIONS.																	
	Board of Foreign Missions.			Bd. of H. M. and Church Extension			Freedmen's Aid Society.	Board of Sun. Sch.		Board of Ed.		American Bible Society.	Board of Temp., Prohibition and Public Morals.	General Deaconess Board.	Woman's Foreign Missionary Society.	W. H. M. S.		Total Discip. Benevolences. (See ¶80, §30, a.)
	Sunday Schools.	Special Gifts.	Church.	Church.	Sunday Schools.	Special Gifts.		Church.	S. S., Inc. 10% of Mission'y Offering.	Public Education Collection.	Children's Day Fund.					Cash.	Supplies.	
Briggs and Campbell	$1	$2	.....	$1	$3	.....	$3	1	.....	.....	.....	.....	.....	.....	.....	1	.....	5
Bunkie	1	.....	.....	3	.....	.....	3	$1	.....	.....	.....	.....	.....	.....	$1	.....	.....	$12
Booneville	10	.....	.....	23	.....	.....	2	1	.....	.....	.....	.....	1	.....	1	2	.....	12
Cottonport Circuit	4	.....	.....	6	.....	.....	.....	1	.....	.....	.....	.....	1	.....	1	.....	.....	37
Crowley Circuit	2	.....	.....	5	.....	.....	.....	.....	2	1	.....	.....	1	.....	.....	1	.....	15
Cade	.....	.....	.....	.....	.....	.....	.....	.....	.....	.....	.....	.....	.....	.....	.....	.....	.....	7
Eola and Sunflower	.....	5	.....	3	2	.....	3	.....	.....	.....	.....	.....	.....	.....	.....	.....	.....	.....
Fenton	.....	.....	.....	.....	.....	.....	.....	7	.....	.....	.....	.....	.....	.....	.....	2	.....	16
Hubertville	1	.....	.....	1	1	.....	1	.....	.....	.....	.....	.....	.....	.....	.....	.....	.....	.....
Lafayette Circuit	.....	.....	.....	.....	.....	.....	.....	.....	.....	.....	.....	.....	.....	.....	.....	.....	.....	1
Lake Arthur	2	.....	.....	2	.....	.....	2	.....	3	.....	.....	.....	.....	.....	.....	3	.....	14
Lake Charles	8	4	.....	8	4	.....	.....	.....	2	.....	.....	.....	1	.....	.....	10	.....	37
Longville and DeRidder	1	.....	.....	2	.....	.....	1	.....	.....	.....	.....	.....	.....	.....	.....	.....	.....	4
Lee's Creek Circuit	3	.....	.....	4	.....	.....	1	.....	2	.....	.....	.....	.....	.....	.....	1	.....	11
Melville Circuit	.....	.....	.....	1	.....	.....	1	.....	.....	.....	.....	.....	.....	.....	.....	.....	.....	2
Maringouin	1	.....	.....	3	.....	.....	.....	1	.....	.....	.....	.....	.....	.....	1	.....	.....	5
New Iberia	1	2	.....	.....	2	.....	3	.....	1	.....	.....	.....	1	.....	.....	1	.....	11
Olivia	2	.....	.....	3	.....	.....	2	.....	1	.....	.....	.....	1	.....	.....	2	.....	12
Opelousas	6	.....	.....	2	.....	.....	5	.....	1	.....	.....	.....	1	.....	.....	1	.....	24
Gueydan and Abbeville	.....	.....	.....	.....	.....	.....	.....	.....	2	.....	.....	1	1	.....	.....	.....	.....	.....
Spring Creek Circuit	4	.....	.....	5	.....	.....	1	2	2	.....	.....	1	1	.....	1	1	.....	18
St. Martinville	.....	5	.....	5	3	.....	2	2	1	.....	.....	2	2	.....	.....	1	.....	23
Washington	.....	.....	.....	1	.....	.....	1	1	1	.....	.....	.....	.....	.....	.....	1	.....	5
Waxia Circuit	.....	.....	.....	.....	.....	.....	.....	.....	.....	.....	.....	.....	.....	.....	.....	.....	.....	.....
Wiley and Lotta	1	1	.....	.....	.....	.....	2	.....	.....	.....	.....	.....	.....	.....	.....	1	.....	4
Welsh and Jennings	3	.....	.....	7	.....	.....	3	1	.....	.....	.....	1	.....	.....	.....	2	.....	17
Total, 1918	$51	$19	.....	$93	$15	.....	$39	$12	$17	$1	.....	$5	$10	.....	$5	$30	.....	$297
Total Missions, Church School, 1917	78	.....	.....	78	.....	.....	84	49	28	.....	.....	8	10	6	4	7	5	279

CONFERENCE TREASURER'S REPORT. LA TECHE DISTRICT—TABLE NO. 2.

NAMES OF CHARGES.	BENEVOLENCES							OTHER CASH ITEMS.						Grand Total, Inc. Discip., Ann. Conference Benevolences and Other Cash Items.
	Educational Endow., Buildings, Spec. Gifts for use within the Conference.	Hospital.	Lafon Old Folks' Home.	Local Church.	Red Cross.	Asbury Memorial.	Total Benevolences Ordered by the Annual Conference (See ¶80, §30, b).	Ann. Conf. Investments for Conference Claimants.	Central Office ...xpenses of Epworth League.	Support of District Superintendent.	Support of Bishops (Episcopal Fund).	Sup~ort of Conference Claimants.	General Conference Expenses.	
Beattieville	$22	.....	.....	.....	.....	.....	$22	$2	.....	$40	$2	.....	.....	$74
Berwick	14	.....	.....	.....	.....	.....	14	.....	.....	24	1	1	.....	40
Camp Parapet	60	.....	.....	.....	.....	.....	60	.....	1	21	2	3	.....	96
Centerville	50	.....	.....	30	20	.....	100	.....	1	.....	.....	1	.....	105
Central	10	.....	.....	.....	.....	.....	10	.....	1	46	2	2	.....	66
Crawford	25	.....	.....	4	.....	.....	29	3	.....	46	1	2	.....	88
Darrow	12	.....	.....	.....	.....	.....	12	.....	.....	28	1	1	.....	48
Donaldsonville	22	.....	.....	.....	.....	.....	22	.....	.....	.....	2	1	.....	22
Franklin	52	.....	.....	46	.....	.....	98	.....	.....	60	3	2	2	204
Godman	15	.....	.....	3	.....	.....	18	.....	1	50	1	1	1	76
Hahnville	18	.....	.....	26	.....	.....	44	.....	.....	50	.....	.....	.....	95
Houma	12	.....	.....	12	.....	.....	24	.....	1	43	1	3	.....	84
Jeanerette	50	.....	.....	45	.....	.....	95	.....	.....	64	5	.....	.....	173
Kenner	3	.....	.....	.....	.....	.....	3	.....	.....	.....	1	.....	.....	7
Laplace	3	.....	.....	.....	.....	.....	3	.....	1	12	1	.....	.....	19
Lutcher	12	.....	.....	.....	.....	.....	12	.....	.....	26	.....	.....	.....	46
Morgan City	22	.....	.....	25	.....	.....	47	.....	1	.....	.....	2	.....	59
Napoleonville	30	.....	.....	40	.....	.....	70	.....	3	60	.....	1	.....	143
Schriever	13	.....	.....	.....	.....	.....	13	.....	.....	38	2	1	.....	54
St. Peter	55	.....	.....	23	.....	.....	80	.....	.....	64	2	3	1	160
St. John	.....	.....	.....	.....	.....	.....	.....	.....	.....	.....	.....	.....	.....	.....
Thibodaux	40	2	.....	.....	.....	.....	42	.....	2	80	2	3	1	149
Union and Sorrell	5	.....	.....	.....	.....	.....	5	5	.....	16	.....	.....	.....	26
Viron	.....	.....	.....	.....	.....	.....	.....	.....	.....	.....	.....	.....	.....	.....
Winstead	20	.....	.....	10	.....	.....	45	.....	.....	53	1	3	.....	109
Woodlawn	20	.....	.....	10	.....	.....	30	.....	.....	40	1	2	.....	51
Total, 1918	$619	$2	.....	$266	$20	.....	$907	$10	$12	$861	$31	$32	$5	$2,155
Total, Miss'n, Church and School, 1917	328	4	.....	627	.....	.....	959	6	10	.....	35	29	14	1,331

CONFERENCE TREASURER'S REPORT. NEW ORLEANS DISTRICT—TABLE NO. 1.

NAMES OF CHARGES.	DISCIPLINARY BENEVOLENCES.																	
	MISSIONS.																	
	Board of Foreign Missions.			Bd. of H. M. and Church Extension			Freedmen's Aid Society.	Board of Sun. Sch.		Board of Ed.		American Bible Society.	Board of Temp., Prohibition and Public Morals.	General Deaconess Board.	Woman's Foreign Missionary Society.	W. H. M. S.		Total Discip. Benevolences. (See ¶80, §30, a.)
	Church.	Sunday Schools.	Special Gifts.	Church.	Sunday Schools.	Special Gifts.		Church.	S. S., Inc. 10% of Mission'y Offering.	Public Education Collection.	Children's Day Fund.					Cash.	Supplies.	
Angie	.....	.....	.....	$4	.....	.....	.....	.....	$2	.....	.....	.....	$1	.....	.....	.....	.....	$7
Asbury and Gretna	3	2	5	3	1	.....	3	1	.....	.....	.....	1	1	.....	.....	.....	1	21
Lee's Creek and Bogalusa	.....	2	.....	1	1	.....	1	.....	1	.....	.....	.....	.....	.....	.....	.....	.....	6
New Orleans—First Street	10	7	.....	25	10	.....	10	20	.....	.....	.....	2	5	.....	.....	.....	2	91
Grace	8	.....	.....	8	.....	.....	5	2	.....	.....	1	2	3	.....	.....	.....	.....	29
Haven	1	2	.....	1	2	.....	2	.....	2	1	.....	.....	.....	.....	.....	1	.....	11
Mallalieu	2	.....	.....	2	.....	.....	2	2	3	.....	.....	1	1	.....	1	.....	1	15
Mount Zion	12	3	2	12	3	.....	4	.....	2	.....	2	.....	.....	.....	.....	4	.....	45
Peck Memorial	.....	.....	.....	.....	.....	.....	.....	.....	1	.....	.....	.....	.....	.....	.....	.....	.....	1
Scott Chinn	1	.....	.....	1	.....	.....	1	.....	.....	.....	.....	1	.....	.....	.....	1	.....	5
St. Matthew	2	1	.....	2	3	.....	1	1	1	.....	1	1	1	.....	.....	.....	.....	14
Thompson	2	3	.....	2	2	1	5	3	3	.....	.....	.....	.....	.....	.....	1	.....	22
Trinity	21	4	.....	5	.....	.....	3	8	.....	.....	2	.....	2	.....	.....	.....	.....	47
Williams	1	2	.....	1	2	.....	2	2	.....	.....	.....	.....	.....	.....	2	.....	.....	12
Wesley	4	20	.....	.....	.....	20	.....	3	2	.....	5	.....	.....	.....	.....	.....	10	64
Franklinton	2	.....	.....	1	.....	.....	.....	.....	2	.....	.....	.....	.....	.....	.....	.....	.....	5
Mandeville Circuit	1	.....	.....	4	.....	.....	.....	2	1	.....	.....	1	1	.....	.....	1	.....	11
Slidell	.....	.....	.....	.....	.....	.....	.....	.....	.....	.....	.....	.....	.....	.....	.....	.....	.....	.....
Total, 1918	$70	$46	$7	$72	$24	$21	$39	$44	$20	$1	$10	$9	$15	.....	$3	$8	$16	$405
Total Missions, Church and School, 1917	172	.....	.....	192	.....	.....	106	31	20	9	17	18	20	3	9	44	.....	643

CONFERENCE TREASURER'S REPORT. NEW ORLEANS DISTRICT—TABLE NO. 2.

CHARGES. NAMES OF	BENEVOLENCES							OTHER CASH ITEMS.						Grand Total, Inc. Discip., Ann. Conference Benevolences and Other Cash Items.
	Educational Endow., Buildings, Spec. Gifts for use within the Conference.	Hospital.	Lafon Old Folks' Home.	Local Church.	Red Cross.	Asbury Memorial.	Total Benevolences Ordered by the Annual Conference (See ¶80, $30, b).	Ann. Conf. Investments for Conference Claimants.	Central Office ...xpenses of Epworth League.	Support of District Superintendent.	Support of Bishops (Episcopal Fund).	Support of Conference Claimants.	General Conference Expenses.	
Angie	$25	.....	.....	.....	.....	.....	$25	.....	$2	$60	$6	$2	.....	$102
Asbury and Gretna	20	.....	6	.....	1	.....	27	2	1	40	2	5	1	98
Lee's Creek and Bogalusa	10	.....	.....	19	.....	.....	28	.....	.....	.....	1	1	.....	79
New Orleans—First Street	332	23	66	334	.....	.....	745	.....	20	200	10	15	.....	1,327
Grace	32	3	28	.....	.....	.....	63	.....	4	42	3	5	.....	149
Haven	20	.....	12	15	.....	.....	47	.....	.....	30	2	1	.....	114
Mallilieu	17	.....	18	.....	.....	.....	35	.....	2	40	3	.....	2	97
Mount Zion	106	1	196	48	.....	.....	250	.....	2	90	16	10	.....	413
Peck Memorial	20	.....	10	8	4	.....	42	.....	.....	31	1	1	.....	76
Scott Chinn	15	.....	10	.....	.....	.....	25	.....	1	40	3	1	.....	75
St. Matthew	17	1	5	5	.....	.....	28	.....	1	48	3	2	.....	96
Thompson	23	8	22	24	.....	.....	67	.....	1	.....	1	.....	.....	91
Trinity	106	1	41	.....	.....	.....	148	.....	7	110	2	3	.....	317
Williams	30	30	34	.....	.....	.....	104	.....	.....	56	2	2	1	177
Wesley	150	.....	73	155	.....	.....	378	.....	5	117	.....	.....	.....	564
Franklinton	8	.....	.....	.....	.....	.....	8	.....	1	42	1	.....	.....	59
Mandeville Circuit	21	.....	.....	.....	11	.....	32	.....	1	28	3	.....	.....	71
Slidell	10	.....	.....	20	.....	.....	30	.....	.....	45	.....	.....	.....	75
Total, 1918	$952	$67	$521	$648	$16	.....	$2,154	$2	$46	$1,019	$59	$48	$4	$3.737
Total, Miss'n, Church and School, 1917	606	94	424	566	.....	.....	1,705	4	35	.....	72	39	13	2,602

CONFERENCE TREASURER'S REPORT. SHREVEPORT DISTRICT—TABLE NO. 1.

NAMES OF CHARGES.	DISCIPLINARY BENEVOLENCES.																	
	MISSIONS.																	
	Board of Foreign Missions.			Bd. of H. M. and Church Extension			Freedmen's Aid Society.	Board of Sun. Sch.		Board of Ed.		American Bible Society.	Board of Temp., Prohibition and Public Morals.	General Deaconess Board.	Woman's Foreign Missionary Society.	W. H. M. S.		Total Discip. Benevolences. (See ¶80, §30, a.)
	Special Gifts.	Church.	Sunday Schools.	Church.	Sunday Schools.	Special Gifts.		Church.	S. S., Inc. 10% of Mission'y Offering.	Public Education Collection.	Children's Day Fund.					Cash.	Supplies.	
Asbury	$1			$1			$1									$1		$4
Bastrop and St. Paul	2	2		4	2		2		2				1					15
Bayou La Chute	3			5			2		1							3		14
Bonita and Caspar	2			3			2		1		1	1				1		11
Belcher				7														7
Daniel and Jewella	3	5		5	1		3		1		1	1	2			1		20
Fairfield	2			3	2		3	1		3	2	1						17
Flournoy and Round Grove	2			4	1		2		2							1		12
Gahagan Circuit		8		8			2	2	2		2	1	1			2	2	30
Jones and Beulah	2			1	1		1											5
Johnson Chapel	2			5	1		1	1			1					14		25
Mount Sinai	2			2			1	1							1	1		8
Monroe—St. James	10			30	20		10	5	5			1	1			3		85
Shreveport—St. Paul	28			40	5		5		5			1	1		1	4		90
St. James	40			40			33	9		4	5	3	2	1		11		150
Mount Nebo	6	6		10		2	1	2	1			2	1			1		32
N. Light and Alden Bridge	2	1		2			2	1							1	1		9
Lake End																		
Keithville and Fairview	5			5			2		2			1	1					16
Lake Providence	3			2			2		2		1	1	1			1		13
Trilby	1			1			1											3
Washington	2	3			2		2	2			1		1		1	1	1	21
Vanceville	10			10	2	3	7	2	2	2		2	2	1	2	9		54
Grand Bayou																		
Hayes and Gayles																1		1
Florence Circuit				1												1		1
Total, 1918	$128	$22		$193	$37	$5	$85	$26	$26	$8	$14	$15	$14	$2	$7	$59	$3	$644
Total Missions, Church and School, 1917	263			386			78	20	33	4	12	26	13	11	9	38		846

CONFERENCE TREASURER'S REPORT. SHREVEPORT DISTRICT—TABLE NO. 2.

NAMES OF CHARGES.	BENEVOLENCES							OTHER CASH ITEMS.							
	Educational Endow., Buildings, Spec. Gifts for use within the Conference.	Hospital.	Lafon Old Folks' Home.	Local Church.	Red Cross.	Asbury Memorial.	Total Benevolences Ordered by the Annual Conference (See ¶80, §30, b).	Ann. Conf. Investments for Conference Claimants.	Central Office ....xpenses of Epworth League.	Support of District Superintendent.	Support of Bishops (Episcopal Fund).	Support of Conference Claimants.	General Conference Expenses.	Grand Total, Inc. Discip., Ann. Conference Benevolences and Other Cash Items.
Asbury	$5	.....	.....	.....	.....	.....	$5	.....	$1	$26	$1	.....	.....	$42
Bastrop and St. Paul	10	.....	.....	.....	.....	.....	10	.....	1	42	3	3	.....	74
Bayou La Chute	12	.....	.....	.....	.....	.....	12	.....	.....	44	1	1	.....	74
Bonita and Caspar	15	.....	.....	.....	.....	.....	15	.....	1	60	2	4	2	95
Belcher	10	.....	.....	.....	.....	.....	10	.....	1	60	2	1	.....	91
Daniel and Jewella	16	.....	.....	.....	.....	.....	16	.....	1	47	3	4	2	92
Fairfield	15	.....	41	.....	.....	.....	56	.....	1	60	2	5	2	143
Flournoy and Round Grove	10	.....	.....	.....	.....	.....	10	.....	1	44	2	3	1	72
Gahagan Circuit	15	.....	28	.....	.....	.....	43	.....	1	60	2	2	2	122
Jones and Beulah	3	.....	.....	.....	.....	.....	3	.....	.....	18	.....	1	1	28
Johnson Chapel	10	.....	.....	.....	.....	.....	10	.....	2	40	.....	2	.....	59
Mount Sinai	7	.....	.....	.....	.....	.....	7	.....	1	34	1	1	.....	52
Monroe—St. James	75	.....	50	6	.....	.....	137	.....	4	120	3	8	1	358
Shreveport—St. Paul	100	.....	.....	.....	.....	.....	125	.....	5	120	10	10	2	362
St. James	135	.....	.....	.....	.....	.....	125	.....	9	120	10	10	2	401
Mount Nebo	25	.....	.....	.....	.....	.....	25	.....	1	65	4	2	1	132
Newlight and Alden Bridge	6	.....	.....	.....	.....	.....	6	.....	1	30	1	3	.....	50
Lake End	2	.....	.....	.....	.....	.....	2	.....	.....	.....	.....	.....	.....	2
Keithville and Fairview	28	.....	.....	.....	.....	.....	28	.....	1	60	6	4	.....	115
Lake Providence	10	.....	99	.....	.....	.....	109	.....	1	47	3	3	1	175
Trilby	2	.....	.....	.....	.....	.....	2	.....	.....	3	.....	1	.....	9
Washington	14	1	.....	.....	.....	.....	15	.....	2	60	4	3	1	104
Vanceville	55	2	34	.....	.....	.....	89	.....	5	66	4	6	2	226
Grand Bayou	.....	.....	.....	.....	.....	.....	.....	.....	.....	.....	.....	.....	.....	.....
Hayes and Gayles	.....	.....	.....	.....	.....	.....	.....	.....	.....	.....	.....	.....	.....	1
Florence Circuit	1	.....	.....	.....	.....	.....	.....	.....	.....	.....	.....	.....	.....	.....
Total, 1918	$571	$8	$277	.....	.....	.....	$847	.....	$40	$1,061	$64	$77	$20	$2,121
Total, Miss'n, Church and School, 1917	280	.....	1,039	.....	.....	.....	1,271	6	85	.....	60	61	19	2,334

CONFERENCE TREASURER'S REPORT. RECAPITULATION TABLE NO. 1.

NAME OF DISTRICTS.	DISCIPLINARY BENEVOLENCES.																	
	MISSIONS.																	
	Board of Foreign Missions.			Bd. of H. M. and Church Extension				Board of Sun. Sch.		Board of Ed.						W. H. M. S.		
	Church.	Sunday Schools.	Special Gifts.	Church.	Sunday Schools.	Special Gifts.	Freedmen's Aid Society.	Church.	S. S., Inc. 10% of Mission'y Offering.	Public Education Collection.	Children's Day Fund.	American Bible Society.	Board of Temp., Prohibition and Public Morals.	General Deaconess Board.	Woman's Foreign Missionary Society.	Cash.	Supplies.	Total Discip. Benevolences. (See ¶80, §30, a.)
Alexandria	$109	$27	.....	$158	$39	.....	$70	$9	$25	$12	$28	$16	$15	$2	$3	$30	$2	$565
Baton Rouge	42	9	.....	51	16	2	38	27	20	.....	13	9	9	1	3	21	.....	269
Lake Charles	51	19	.....	99	15	.....	39	12	17	1	.....	7	10	.....	5	30	.....	297
La Teche	32	15	.....	34	22	7	23	8	21	....	9	2	2	.....	2	20	.....	197
New Orleans	70	46	7	72	24	21	39	44	20	1	10	9	15	.....	3	8	16	405
Shreveport	129	22	.....	193	37	5	85	26	26	8	14	15	14	2	7	59	.....	644
Total, 1918	$433	$138	$7	$607	$153	$35	$294	$126	$129	$32	$74	$58	$65	$5	$23	$168	$16	$2,377
Total Church and School, 1917	$703	.....	.....	$872	.....	.....	$388	177	71	28	84	88	70	21	38	157	.....	2,702

CONFERENCE TREASURER'S REPORT. RECAPITULATION TABLE NO. 2.

NAMES OF DISTRICTS.	BENEVOLENCES							OTHER CASH ITEMS.						
	Educational Endow., Buildings, Spec. Gifts for use within the Conference.	Hospital.	Lafon Old Folks' Home.	Local Church.	Red Cross.	Asbury Memorial.	Total Benevolences Ordered by the Annual Conference (See ¶80, $30, b).	Ann. Conf. Investments for Conference Claimants.	Central Office ...xpenses of Epworth League.	Support of District Superintendent.	Support of Bishops (Episcopal Fund).	Support of Conference Claimants.	General Conference Expenses.	Grand Total, Inc. Discip., Ann. Conference Benevolences and Other Cash Items.
Alexandria	$616	$2	.....	$137	.....	$7	$750	$12	$16	$1,280	$92	$66	$40	$3,267
Baton Rouge	440	7	.....	77	.....	.....	538	3	16	1,036	35	41	13	1,950
Lake Charles	588	2	.....	200	.....	.....	788	6	9	925	32	24	3	2,084
La Teche	619	2	.....	266	20	.....	907	10	12	861	31	32	5	2,158
New Orleans	952	67	521	648	16	.....	2,154	2	46	1,019	59	48	4	3,737
Shreveport	571	3	.....	6	.....	.....	847	6	40	1,061	64	77	20	2,121
Total. 1918	$3,786	$ 83	$521	$1,334	$36	$7	$5,984	$39	$139	$6,982	$312	$288	$95	$15,317
Total, Church and 1917	1,625	1,101	424	5,000	.....	.....	6,979	49	112	4,195	298	239	95	10,634

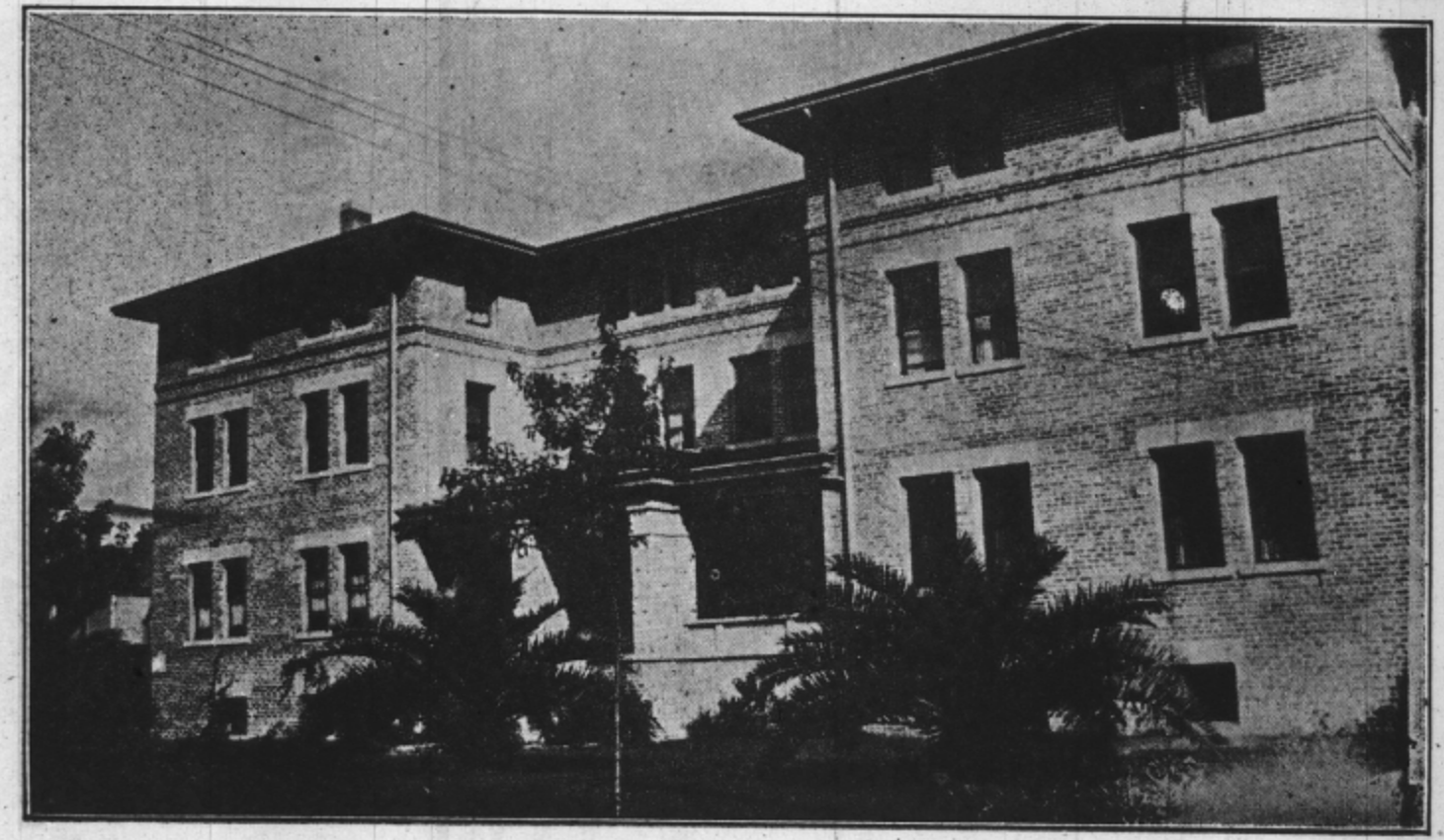

Peck Home, in Connection With New Orleans College, a Model Place to Train Girls in Domestic Science.